Disastrous End To Hitler's Army In Russia Predicted By London Observer

Good Evening
You can't beat a fighting Yank with a blazing gun.

THE GETTYSBURG TIMES

Truth Our Guide—The Public Good Our Aim *With Honor to Ourselves and Profit to Our Patrons*

Weather Forecast
Rain in extreme south portion and freezing rain in central and north portions tonight

ESTABLISHED 1902 | Leased Wire Member of The Associated Press | GETTYSBURG, PA., SATURDAY EVENING, DECEMBER 13, 1941 | Read by Nearly Everybody in Adams County | PRICE TWO CENTS

Japanese Landing Forces In Luzon Are "Wiped Out" By U.S.

Dutch Submarines Sink 4,000 Japs In 4 Transports

Batavia, Java, N. E., Dec. 13 (AP)—About 4,000 Japanese soldiers lost their lives when Netherlands submarines sank four Japanese troop transports off southern Batavia, near the Malayan frontier, the Batavia radio announced tonight.

Singapore, Dec. 13 (AP)—Netherlands submarines sank four fully loaded Japanese troopships off Patani in southern Thailand, not far from the Malayan frontier, a communique issued here today said.

The transports, fully loaded, were steaming in a southerly direction when intercepted, the announcement said.

"The general situation in northern Malaya has been unaltered during the last 12 hours," the bulletin added.

STRUCK BY CAR; PEDESTRIAN IS BADLY INJURED

Seibert L. Leberknight, 50, Gettysburg R. 5. employe of Shears' bakery on Buford avenue, is in a "critical" condition today in the Warner hospital from injuries he received at 5:25 o'clock Friday evening when he was struck by a light delivery truck operated by George M. Zerfing, 42 Howard street, local hardware merchant.

Leberknight suffers from fractures of the skull, left shoulder, left leg, ribs on the left side and a possible fracture of the pelvis. He was taken to the hospital in the Adams county ambulance.

Borough Officer Lloyd E. Wisler investigated the accident and said that Mr. Zerfing was en route to his home when the mishap occurred. He had just turned off Buford avenue onto Seminary avenue when the front of his truck hit Leberknight as the pedestrian walked across Seminary avenue toward the Glenn Bream garage. Leberknight had just parked his car nearby.

Mr. Zerfing told the policeman that he did not see the man until it was too late to avoid striking him.

Thrown to Side

It is believed the front bumper of the Zerfing truck struck and broke the victim's left leg while his shoulder and left side were injured when they hit the radiator grille. The force of the impact threw Leberknight to the side and out of the path of the truck. The skull fracture may have been caused when he fell to the street. Officer Wisler said.

The policeman said that indications at the scene of the accident were that the Zerfing truck was not traveling fast when the accident occurred. The only damage to the truck was to the grille and radiator.

MISS M. PALMER WEDS STUDENT

Mr. and Mrs. C. Lloyd Palmer, 140 East Water street, announce the marriage of their daughter, Miss Mildred Mae Palmer, to John Paul Martin, son of Mr and Mrs. W. N. Martin, 923 Franklin street, Wyomissing, Pa.

The ceremony took place October 8, 1941, in the Zion Reformed church in Baltimore and was performed by the Rev. N. L. Horn, former pastor of Trinity Evangelical and Reformed church of Gettysburg.

The bridegroom is attending Get-

Continued on Page 2

BIRTH ANNOUNCEMENTS

Mr and Mrs. Arthur Buehler, Fairfield road, announce the birth of a daughter at the Warner hospital Friday evening.

A daughter was born at the hospital this morning to Mr. and Mrs. Leo McDermitt, Gettysburg R. 5.

Mr. and Mrs. Andrew D. Shearer, Biglerville, announce the birth of a son Friday morning.

NEW JAIL PLANS SUSPENDED FOR DEFENSE EFFORT

Plans for the construction of a new $45,000 jail for Adams county have been suspended for the present, Adams county commissioners told The Gettysburg Times today.

That action has been decided upon by the commissioners as a gesture of their desire "to cooperate to the fullest extent with the national defense effort," it was explained. Large quantities of steel and other metals would be required for the concrete and steel structure that now can go into vital defense work, the commissioners pointed out.

Specifications for the new building are nearly completed and probably will be submitted to the commissioners next Wednesday by John Alfred Hamme, York architect.

Only last week Mr. Hamme told the commissioners he believed priority ratings for the necessary steel and other metals required for the new jail could be secured but since the entrance of the United States into war with the Axis powers, commissioners have decided to drop all efforts for special priorities for the proposed building.

Were Ready for Bids

During the efforts by Architect Hamme to assure the commissioners during the last month or two that

Continued on Page 2

Hospital Report

Mrs. Arthur Buehler, Fairfield road; Mrs. Leo McDermitt, Gettysburg R. 5, and Miss Regina Lawver, West Middle street, have been admitted to the Warner hospital as patients. Those discharged were Guy Bolen, South Washington street; Mrs. William D. Smith, Emmitsburg, and James Althoff, Biglerville R. D.

Storm Warning

The Brighton (Mass.) Citizen, a weekly newspaper, has come up with this "weather report":

"For Japan and vicinity—heavy showers of bombs, with scattered clouds of planes, probably followed by parachutes; a rapidly gathering cold anger, starting in the U.S. coastal regions, and spreading throughout the United States, is moving toward the west with increasing speed. Long range prediction: Complete inundation of Japanese islands, followed by tidal wave destroying military crops in Germany and Italy."

Gallant Yankee And Native Troops Put Up Stubborn Resistance And Drive Out Nippon Invaders; Bombers Batter Huge Formations

MORE AIR ATTACKS

Manila, Dec. 13 (12.55 p. m. local time. 11:55 p. m. EST., Friday) (AP)—Large Japanese bombing squadrons attacked Manila just after noon today and were immediately engaged by American defenders.

REDS ATTACK

Berlin, Dec. 13 (Official broadcast received by AP)—Soviet troops supported by tanks and shielded by a fog launched strong attacks against Germans on the eastern front yesterday.

By R. P. CRONIN, JR.

Manila, Dec. 13 (5 p. m., 4 a. m., EST) — (AP) — Japanese landing forces which won a foothold at Lingayen on the west coast of Luzon 100 miles from Manila were declared officially today to have been wiped out.

A communique from the headquarters of Lieut. Gen. Douglas MacArthur indicated that the Japanese had made no gains at other landing bridgeheads and that no new landings had been reported.

"The situation on the ground has not changed," the War department bulletin asserted.

Conclude Mopping-Up

It added that "mopping up in the Lingayen area has been concluded."

Thus the second Japanese attempt to gain a Luzon foothold there within striking distance of the concentration of military works around Manila apparently was smashed in a stubborn defense fight.

The Japanese first were reported landing at Lingayen last Wednesday. Within 24 hours the situation there was declared "under control," but it was disclosed yesterday that the Japanese were attempting once more to develop an attack there.

Sporadic Fighting

General MacArthur reported earlier that fighting at other places where the Japanese had stabbed at the coastal defenses had become sporadic. He declared there had been no confirmation of recurrent reports that the Japanese had landed parachute troops.

The Japanese struck anew during the day at United States Air bases around Manila and elsewhere in the Philippines, but a communique said that although reports so far were meagre "It is believed our losses were slight."

Some Japanese planes—their number undetermined—were reported shot down. A harbor defense anti-aircraft battery was credited with bringing down one of the attackers.

Bomb Nichols Field

In possibly their heaviest attack of the day the Japanese bombed military objectives in the Manila area—particularly Nichols Field.

The raiders first appeared just after noon and the attack developed into apparently the heaviest thrust of the day at the Philippines. Bomb attacks on other points in the Philippines earlier had been reported.

The Manila attack centered around Nichols Field, although it was presumed other places in the area were bombed.

An Associated Press staff member, Clark Lee, watched the raid from Manila's tallest building and saw American or Philippine fighters pitch into the formation of Japanese bombers.

Blast Top and Bottom

The fighter craft attacked from above the planes and then flew up from below to get a second crack at them. However, the Japanese still held their formations.

One flight of enemy planes passed directly over the Associated Press lookout post at an altitude of about 10,000 feet, bringing a shower of shrapnel from anti-aircraft guns.

The noise of the bombings ceased about 1 p. m. (12 midnight Friday E. S. T.).

Incomplete reports said native residential sections immediately outside the military establishments were bombed also.

The bombers were engaged by American defenders as soon as they appeared.

The Japanese winged in upon the city from the west and flew directly toward Nichols air depot.

Report Downing Planes

Heavy anti-aircraft fire met the invaders and first reports said several were shot down.

Ground watchers saw one spectacular dog-fight when a lone American closed on and engaged two Japanese planes. The two disappeared in the clouds to the west with the battle still raging.

Earlier today Japanese planes lashed at outlying Philippine strongholds.

The spurt of raiding followed a night of shooting in Manila when sentries and constables ordered to "shoot to kill" to stamp out fifth columnists, battled against elements who fired rockets over the city and violated its stringent blackout.

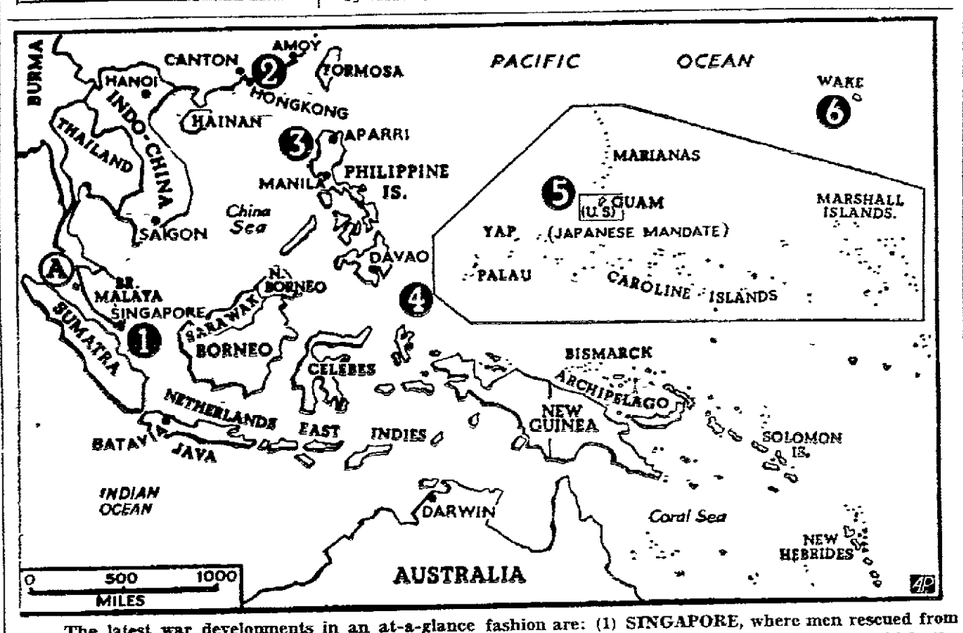

The latest war developments in an at-a-glance fashion are: (1) SINGAPORE, where men rescued from the British ships Prince of Wales and Repulse were landed, and near the island of Penang (A) which the Japanese bombed; (2) the coast near HONGKONG, where bomb hits on British gunboats were claimed by Japanese; (3) the PHILIPPINES, where United States forces appeared to have virtually smashed all efforts of the Japanese to land; (4) the approximate location of the island of POBRA, where Australian bombers raided a Japanese air base; (5) GUAM, where the Japanese claimed they occupied Agana, the island's capital; (6) WAKE, where the Navy said in Washington four separate attacks on the island had been repulsed in the last 48 hours and Japanese ships were sunk.

Bulletins

RAF TO MALAYA

London, Dec. 13 (AP)—The RAF will send immediate reinforcements to Malaya and the Near East, it was announced today.

HONOLULU RAIDED

London, Dec. 13 (AP)—A Reuters dispatch quoted a Domei story from Shanghai which said today Honolulu had been subjected to six air raids within nine hours since Secretary of the Navy Knox arrived there.

WAVES OF BOMBERS

Manila, Dec. 13 (3:10 p. m., local time. 2:10 a. m. EST.) (AP)—Waves of Japanese planes attacked military objectives in the Manila area today and explosions from Nichols field indicated they had unloaded just about everything they carried on that vital air port.

The raiders met strong resistance from fighter planes and anti-aircraft guns.

SINK ITALIAN CRUISER

London, Dec. 13 (AP)—The admiralty announced today that British destroyers sank an Italian cruiser this morning—the second Italian cruiser accounted for by British naval forces in two days.

An Italian motor torpedo boat also was sunk in the same action in the central Mediterranean the communique said.

Another Italian cruiser and torpedo boat were damaged heavily in the pre-dawn attack it was said.

BOMB CEBU

Washington, Dec. 13 (AP)—The War department reported today Japanese aircraft bombed Cebu in the Philippines south of the island of Luzon where the island defenses are concentrated

Other aircraft bombed Clark field north of Manila, the department said in the day's first communique on the fighting in the Philippines.

Meanwhile no further reports of enemy activity in Hawaii have been received, it said.

DISLODGE GERMANS

Moscow, Dec 13 (AP)—Tass reported on the Moscow radio today that Soviet cavalry advanced 18 miles and dislodged the Germans from about 30 populated points on the Moscow front yesterday.

FIRST NATIONAL STOCKHOLDERS HOLD BANQUET

The fifteenth annual stockholders' dinner of the First National Bank of Gettysburg was held Friday evening at the Hotel Gettysburg with Edmund W. Thomas, bank president, serving as toastmaster. About 140 persons attended and enjoyed an Adams county turkey dinner.

The guest speaker was O. Howard Wolfe, vice president and cashier of the Philadelphia National Bank. In

Continued on Page 2

Russians Score Smashing Gains In Rout Of Foe

[By the Associated Press]

A disastrous end to Adolf Hitler's invasion of Russia was freely predicted by London military quarters today as Moscow proclaimed the utter defeat of a 750,000 strong German army and signs multiplied that Hitler might be planning a new campaign through Bulgaria into Turkey and the middle east.

On the Russian front, a Soviet communique declared 85,000 Germans had been killed, 23 out of 51 Nazi divisions—approximately 345,000 out of 765,000 troops—had been smashed, routed, surrounded or forced to retreat in the Moscow zone since November 16.

The Moscow radio said General Zhukob's Red Army had recaptured another 30 villages yesterday in pursuit of the Germans retreating from the Yelets sector, 200 miles south of Moscow

On the Leningrad front Soviet dispatches said the Germans had lost 6,000 killed in a month's futile offensive.

An official German broadcast acknowledged Russian troops supported by tanks and shielded by fog launched strong attacks along the winter-bound front and the broadcast complained the Russians were attacking continuously "without regard to losses."

Hitler's most urgent need was in the middle east theatre where latest dispatches from north Africa reported British mobile columns sweeping 50 miles or more beyond Tobruch were inflicting havoc among scattered German-Italian forces attempting to escape toward Derna or Bengasi.

Bulgaria Declares War On U.S., Britain

London, Dec. 13 (AP)—Bulgaria has declared war on the United States and Britain as an ally of the Axis powers, a Berlin broadcast said today.

The broadcast, quoting a dispatch relayed from Budapest by the German News agency DNB, said Premier Bogdan Philov had announced the government's decision to Parliament at noon.

(Britain severed diplomatic relations with Bulgaria March 5 because of her action in allowing German troops to take up positions on Bulgarian soil threatening Greece.

(Bulgaria went down to defeat with Germany in the World war, which resulted in a shrinkage of her national territory and led to the exile of Czar Ferdinand, father of the present ruler, King Boris.)

A British spokesman said that no direct word had been received here of a Bulgarian declaration of war. Any confirmation, he said, would have to come through the United States minister in Sofia.

(The U. S. minister to Bulgaria is George H. Earle, Jr., former Governor of Pennsylvania.)

FBI Agent To Speak Before Lions Here

J. W. Ranson, special agent for the Federal Bureau of Investigation attached to the Baltimore office, will be the speaker at the weekly meeting of the Gettysburg Lions club on Monday evening at 6 o'clock at Mrs. Smith's restaurant.

Representatives of the local, county and state law enforcement agencies have been invited to be guests of the club for that evening. On the following Monday evening the Lions will stage their annual Christmas party with the singing of carols and exchange of presents among the members.

Nylon Hosiery, First Quality, $1.89 a Pair. Smart Shoppe, 22 Carlisle St.

Sentry Shoots Two Ignoring Command

Chicago, Dec. 13 (AP)—A sentry at the Chicago naval armory shot and wounded two men early today when he said they ignored his commands to halt and identify themselves.

One of the men was wounded in the mouth and the other in the left arm. They were taken to the Bridewell hospital.

The men had been walking near a fence at the north end of the armory grounds apparently headed toward Lake Michigan. The sentry challenged them twice and opened fire when he said they started to run.

Naval authorities started an official inquiry.

SNOW PLOWS START WORK

The state highway department maintenance office here put cinder crews and snow plow operators to work this morning to clear streets and highways of snow for the first time this season.

J. William Kendlehart, Jr., superintendent, said that cinder crews began their work about 4 a. m. and continued throughout the morning to spread cinders on hills, curves, intersections and approaches to railroad crossings.

Six snow plows went out about 7 o'clock and by 9:30 a. m. there were five graders and nine trucks equipped with plows at work on county highways with the earlier precipitation of a mixture of snow and sleet changing to rain.

Car-Home Supplies, Easy Terms, Easy-Pay Tire Store, 81 Chambersburg Street. Phone 607.

Disastrous End To Hitler's Army In Russia Predicted By London Observer

Good Evening
You can't beat a fighting Yank with a blazing gun.

THE GETTYSBURG TIMES

Truth Our Guide—The Public Good Our Aim *With Honor to Ourselves and Profit to Our Patrons*

Weather Forecast
Rain in extreme south portion and freezing rain in central and north portions tonight

ESTABLISHED 1902 | Leased Wire Member of The Associated Press | GETTYSBURG, PA., SATURDAY EVENING, DECEMBER 13, 1941 | Read by Nearly Everybody in Adams County | PRICE TWO CENTS

Japanese Landing Forces In Luzon Are "Wiped Out" By U.S.

Gallant Yankee And Native Troops Put Up Stubborn Resistance And Drive Out Nippon Invaders; Bombers Batter Huge Formations

By R. P. CRONIN, JR.

Manila, Dec. 13 (5 p. m., 4 a. m., EST) — (AP) — Japanese landing forces which won a foothold at Lingayen on the west coast of Luzon 100 miles from Manila were declared officially today to have been wiped out.

A communique from the headquarters of Lieut. Gen. Douglas MacArthur indicated that the Japanese had made no gains at other landing bridgeheads and that no new landings had been reported.

"The situation on the ground has not changed," the War department bulletin asserted.

Conclude Mopping-Up

It added that "mopping up in the Lingayen area has been concluded."

Thus the second Japanese attempt to gain a Luzon foothold there within striking distance of the concentration of military works around Manila apparently was smashed in a stubborn defense fight.

The Japanese first were reported landing at Lingayen last Wednesday. Within 24 hours the situation there was declared "under control," but it was disclosed yesterday that the Japanese were attempting once more to develop an attack there.

Sporadic Fighting

General MacArthur reported earlier that fighting at other places where the Japanese had stabbed at the coastal defenses had become sporadic. He declared there had been no confirmation of recurrent reports that the Japanese had landed parachute troops.

The Japanese struck anew during the day at United States Air bases around Manila and elsewhere in the Philippines, but a communique said that although reports so far were meagre "It is believed our losses were slight."

Some Japanese planes—their number undetermined—were reported shot down. A harbor defense anti-aircraft battery was credited with bringing down one of the attackers.

Bomb Nichols Field

In possibly their heaviest attack of the day the Japanese bombed military objectives in the Manila area—particularly Nichols Field.

The raiders first appeared just after noon and the attack developed into apparently the heaviest thrust of the day at the Philippines. Bomb attacks on other points in the Philippines earlier had been reported.

The Manila attack centered around Nichols Field, although it was presumed other places in the area were bombed.

An Associated Press staff member, Clark Lee, watched the raid from Manila's tallest building and saw American or Philippine fighters pitch into the formation of Japanese bombers.

Blast Top and Bottom

The fighter craft attacked from above the planes and then flew up from below to get a second crack at them. However, the Japanese still held their formations.

One flight of enemy planes passed directly over the Associated Press lookout post at an altitude of about 10,000 feet, bringing a shower of shrapnel from anti-aircraft guns.

The noise of the bombings ceased about 1 p. m. (12 midnight Friday E. S. T.).

Incomplete reports said native residential sections immediately outside the military establishments were bombed also.

The bombers were engaged by American defenders as soon as they appeared.

The Japanese winged in upon the city from the west and flew directly toward Nichols air depot.

Report Downing Planes

Heavy anti-aircraft fire met the invaders and first reports said several were shot down.

Ground watchers saw one spectacular dog-fight when a lone American closed on and engaged two Japanese planes. The trio disappeared in the clouds to the west with the battle still raging.

Earlier today Japanese planes lashed at outlying Philippine strongholds.

The spurt of raiding followed a night of shooting in Manila where sentries and constables, ordered to "shoot to kill" to stamp out fifth columnists, battled against elements who fired rockets over the city and violated its stringent blackout.

MORE AIR ATTACKS

Manila, Dec. 13 (12.55 p. m. local time, 11:55 p. m. EST., Friday) (AP)—Large Japanese bombing squadrons attacked Manila just after noon today and were immediately engaged by American defenders.

REDS ATTACK

Berlin, Dec. 13 (Official broadcast received by AP)—Soviet troops supported by tanks and shielded by a fog launched strong attacks against Germans on the eastern front yesterday.

Dutch Submarines Sink 4,000 Japs In 4 Transports

Batavia, Java, N. E., Dec. 13 (AP)—About 4,000 Japanese soldiers lost their lives when Netherlands submarines sank four Japanese troop transports off southern Batavia, near the Malayan frontier, the Batavia radio announced tonight.

Singapore, Dec. 13 (AP)—Netherlands submarines sank four fully loaded Japanese troopships off Patani in southern Thailand, not far from the Malayan frontier, a communique issued here today said.

The transports, fully loaded, were steaming in a southerly direction when intercepted, the announcement said.

"The general situation in northern Malaya has been unaltered during the last 12 hours," the bulletin added.

Storm Warning

The Brighton (Mass.) Citizen, a weekly newspaper, has come up with this "weather report":

"For Japan and vicinity—heavy showers of bombs, with scattered clouds of planes, probably followed by parachutes; a rapidly gathering cold anger, starting in the U.S. coastal regions, and spreading throughout the United States, is moving toward the west with increasing speed. Long range prediction: Complete inundation of Japanese islands, followed by tidal wave destroying military crops in Germany and Italy."

The latest war developments in an at-a-glance fashion are: (1) SINGAPORE, where men rescued from the British ships Prince of Wales and Repulse were landed, and near the island of Penang (A) which the Japanese bombed; (2) the coast near HONGKONG, where bomb hits on British gunboats were claimed by Japanese; (3) the PHILIPPINES, where United States forces appeared to have virtually smashed all efforts of the Japanese to land; (4) the approximate location of the island of POBRA, where Australian bombers raided a Japanese air base; (5) GUAM, where the Japanese claimed they occupied Agana, the island's capital; (6) WAKE, where the Navy said in Washington four separate attacks on the island had been repulsed in the last 48 hours and Japanese ships were sunk.

Bulletins

RAF TO MALAYA

London, Dec. 13 (AP)—The RAF will send immediate reinforcements to Malaya and the Near East, it was announced today.

HONOLULU RAIDED

London, Dec. 13 (AP)—A Reuters dispatch quoted a Domei story from Shanghai which said today Honolulu had been subjected to six air raids within nine hours since Secretary of the Navy Knox arrived there.

WAVES OF BOMBERS

Manila, Dec. 13 (3:10 p. m., local time, 2:10 a. m. EST.) (AP)—Waves of Japanese planes attacked military objectives in the Manila area today and explosions from Nichols field indicated they had unloaded just about everything they carried on that vital air port.

The raiders met strong resistance from fighter planes and anti-aircraft guns.

SINK ITALIAN CRUISER

London, Dec. 13 (AP)—The admiralty announced today that British destroyers sank an Italian cruiser this morning—the second Italian cruiser accounted for by British naval forces in two days.

An Italian motor torpedo boat also was sunk in the same action in the central Mediterranean the commuique said.

Another Italian cruiser and torpedo boat were damaged heavily in the pre-dawn attack it was said.

BOMB CEBU

Washington, Dec. 13 (AP)—The War department reported today Japanese aircraft bombed Cebu in the Philippines south of the island of Luzon where the island defenses are concentrated.

Other aircraft bombed Clark field north of Manila, the department said in the day's first communique on the fighting in the Philippines.

Meanwhile no further reports of enemy activity in Hawaii have been received, it said.

DISLODGE GERMANS

Moscow, Dec. 13 (AP)—Tass reported on the Moscow radio today that Soviet cavalry advanced 18 miles and dislodged the Germans from about 30 populated points on the Moscow front yesterday.

STRUCK BY CAR; PEDESTRIAN IS BADLY INJURED

Seibert L. Leberknight, 50, Gettysburg R. 5, employe of Shears' bakery on Buford avenue, is in a "critical" condition today in the Warner hospital from injuries he received at 5:25 o'clock Friday evening when he was struck by a light delivery truck operated by George M. Zerfing, 42 Howard street, local hardware merchant.

Leberknight suffers from fractures of the skull, left shoulder, left leg, ribs on the left side and a possible fracture of the pelvis. He was taken to the hospital in the Adams county ambulance.

Borough Officer Lloyd E. Wisler investigated the accident and said that Mr. Zerfing was en route to his home when the mishap occurred. He had just turned off Buford avenue onto Seminary avenue when the front of his truck hit Leberknight as the pedestrian walked across Seminary avenue toward the Glenn Bream garage. Leberknight had just parked his car nearby.

Mr. Zerfing told the policeman that he did not see the man until it was too late to avoid striking him.

Thrown to Side

It is believed the front bumper of the Zerfing truck struck and broke the victim's left leg while his shoulder and left side were injured when they hit the radiator grille. The force of the impact threw Leberknight to the side and out of the path of the truck. The skull fracture may have been caused when he fell to the street, Officer Wisler said.

The policeman said that indications at the scene of the accident were that the Zerfing truck was not traveling fast when the accident occurred. The only damage to the truck was to the grille and radiator.

NEW JAIL PLANS SUSPENDED FOR DEFENSE EFFORT

Plans for the construction of a new $45,000 jail for Adams county have been suspended for the present, Adams county commissioners told The Gettysburg Times today.

That action has been decided upon by the commissioners as a gesture of their desire "to cooperate to the fullest extent with the national defense effort," it was explained. Large quantities of steel and other metals would be required for the concrete and steel structure that now can go into vital defense work, the commissioners pointed out.

Specifications for the new building are nearly completed and probably will be submitted to the commissioners next Wednesday by John Alfred Hamme, York architect.

Only last week Mr. Hamme told the commissioners he believed priority ratings for the necessary steel and other metals required for the new jail could be secured but since the entrance of the United States into war with the Axis powers, commissioners have decided to drop all efforts for special priorities for the proposed building.

Were Ready for Bids

During the efforts by Architect Hamme to assure the commissioners during the last month or two that

Continued on Page 2

Hospital Report

Mrs. Arthur Buehler, Fairfield road; Mrs. Leo McDermitt, Gettysburg R. 5, and Miss Regina Lawver, West Middle street, have been admitted to the Warner hospital as patients. Those discharged were Guy Bolen, South Washington street; Mrs. William D. Smith, Emmitsburg, and James Althoff, Biglerville R. D.

FIRST NATIONAL STOCKHOLDERS HOLD BANQUET

The fifteenth annual stockholders' dinner of the First National Bank of Gettysburg was held Friday evening at the Hotel Gettysburg with Edmund W. Thomas, bank president, serving as toastmaster. About 140 persons attended and enjoyed an Adams county turkey dinner.

The guest speaker was O. Howard Wolfe, vice president and cashier of the Philadelphia National Bank. In

Continued on Page 2

MISS M. PALMER WEDS STUDENT

Mr. and Mrs. C. Lloyd Palmer, 140 East Water street, announce the marriage of their daughter, Miss Mildred Mae Palmer, to John Paul Martin, son of Mr. and Mrs. W. N. Martin, 923 Franklin street, Wyomissing, Pa.

The ceremony took place October 8, 1941, in the Zion Reformed church in Baltimore and was performed by the Rev. N. L. Horn, former pastor of Trinity Evangelical and Reformed church of Gettysburg.

The bridegroom is attending Get-

Continued on Page 2

BIRTH ANNOUNCEMENTS

Mr. and Mrs. Arthur Buehler, Fairfield road, announce the birth of a daughter at the Warner hospital Friday evening.

A daughter was born at the hospital this morning to Mr. and Mrs. Leo McDermitt, Gettysburg R. 5.

Mr. and Mrs. Andrew D. Shearer, Biglerville, announce the birth of a son Friday morning.

Bulgaria Declares War On U.S., Britain

London, Dec. 13 (AP)—Bulgaria has declared war on the United States and Britain as an ally of the Axis powers, a Berlin broadcast said today.

The broadcast, quoting a dispatch relayed from Budapest by the German News agency DNB, said Premier Bogdan Philov had announced the government's decision to Parliament at noon.

(Britain severed diplomatic relations with Bulgaria March 5 because of her action in allowing German troops to take up positions on Bulgarian soil threatening Greece.

(Bulgaria went down to defeat with Germany in the World war, which resulted in a shrinkage of her national territory and led to the exile of Czar Ferdinand, father of the present ruler, King Boris.)

A British spokesman said that no direct word had been received here of a Bulgarian declaration of war. Any confirmation, he said, would have to come through the United States minister in Sofia.

(The U. S. minister to Bulgaria is George H. Earle, Jr., former Governor of Pennsylvania.)

Russians Score Smashing Gains In Rout Of Foe

[By the Associated Press]

A disastrous end to Adolf Hitler's invasion of Russia was freely predicted by London military quarters today as Moscow proclaimed the utter defeat of a 750,000 strong German army and signs multiplied that Hitler might be planning a new campaign through Bulgaria into Turkey and the middle east.

On the Russian front, a Soviet communique declared 85,000 Germans had been killed, 23 out of 51 Nazi divisions—approximately 345,000 out of 765,000 troops—had been smashed, routed, surrounded or forced to retreat in the Moscow zone since November 16.

The Moscow radio said General Zhukob's Red Army had recaptured another 30 villages yesterday in pursuit of the Germans retreating from the Yelets sector, 200 miles south of Moscow.

On the Leningrad front Soviet dispatches said the Germans had lost 6,000 killed in a month's futile offensive.

An official German broadcast acknowledged Russian troops supported by tanks and shielded by fog launched strong attacks along the winter-bound front and the broadcast complained the Russians were attacking continuously "without regard to losses."

Hitler's most urgent need was in the middle east theatre where latest dispatches from north Africa reported British mobile columns sweeping 50 miles or more beyond Tobruch were inflicting havoc among scattered German-Italian forces attempting to escape toward Derna or Bengasi.

FBI Agent To Speak Before Lions Here

J. W. Ranson, special agent for the Federal Bureau of Investigation attached to the Baltimore office, will be the speaker at the weekly meeting of the Gettysburg Lions club on Monday evening at 6 o'clock at Mrs. Smith's restaurant.

Representatives of the local, county and state law enforcement agencies have been invited to be guests of the club for that evening. On the following Monday evening the Lions will stage their annual Christmas party with the singing of carols and exchange of presents among the members.

Nylon Hosiery. First Quality. $1.89 a Pair. Smart Shoppe, 22 Carlisle St.

Sentry Shoots Two Ignoring Command

Chicago, Dec. 13 (AP)—A sentry at the Chicago naval armory shot and wounded two men early today when he said they ignored his commands to halt and identify themselves.

One of the men was wounded in the mouth and the other in the left arm. They were taken to the Bridewell hospital.

The men had been walking near a fence at the north end of the armory grounds apparently headed toward Lake Michigan. The sentry challenged them twice and opened fire when he said they started to run.

Naval authorities started an official inquiry.

SNOW PLOWS START WORK

The state highway department maintenance office here put cinder crews and snow plow operators to work this morning to clear streets and highways of snow for the first time this season.

J. William Kendlehart, Jr., superintendent, said that cinder crews began their work about 4 a. m. and continued throughout the morning to spread ciders on hills, curves, intersections and approaches to railroad crossings.

First snow plows went out about 7 o'clock and by 9:30 a. m., there were five graders and nine trucks equipped with plows at work on county highways with the earlier precipitation of a mixture of snow and sleet changing to rain.

Car-Home Supplies, Easy Terms, Easy-Pay Tire Store, 61 Chambersburg Street, Phone 607.

COLLEGE CHOIR GIVES PROGRAM SUNDAY NIGHT

The annual Christmas Candle Light service by the Gettysburg college choir will be presented in Brua chapel Sunday evening at 8:30 o'clock.

Dr. Henry W. A. Hanson, college president, will bring the Christmas message.

Preceding the service trumpeters will play familiar Christmas hymns from Glatfelter hall.

The chapel will be appropriately decorated for the service by the members of the Student Christian association of the college.

Program

The program follows:

Prelude: Concerto No. 4 for organ in F Major, Handel; hymn, "Adeste Fideles," audience; Christmas gospel, read by Howard J. McCarney, president of S.C.A.; choir—"Beautiful Spires," F. M. Christiansen; "Beyond the Haze," Paul Christiansen; Ukranian Bell song, Leontovitch; Christmas Cradle Song, Schumann, solo by Miss Eleanor Westlake; "Beautiful Savior," Crusaders' hymn, solo by Miss Jessie Annand.

Christmas message, Dr. Hanson; hymn, "O Little Town of Bethlehem," audience; choir—Cherubim Song, Glinka; "Hark, Now O Shepherds," folk song; "Fum, Fum, Fum," Spanish folk song; "The Shepherd's Story," Dickinson, solos by Miss Westlake and Claude Dundore; hymn, "Silent Night, Holy Night," audience.

The public is invited to attend.

COUNTY FIRM 25 YEARS OLD

One hundred and thirteen employes of the Littlestown Hardware and Foundry company observed the twenty-fifth anniversary of the firm's operation with a dinner at the American Legion home, Hanover, Thursday evening.

The company is owned by L. D. Snyder and Emory H. Snyder.

Each employe of the company was presented with a silver dollar for each year he has been working at the Littlestown plant.

These three employes have been with the concern for the 25 years: Reid Eppleman, Elmer Wherley and Harry Long. Those who have service records exceeding 20 years include: Roger Long, Frank Smith, Philip Weaver, Noah Snyder, Nicholas Redding, Dewey Henry, Donald Feeser, Joseph Spiridnof, Harry Spaulding and Cletus Rineman.

The program on Thursday evening included statistics by H. E. Waltman and the anniversary presentations by L. D. Snyder. Entertainment was provided by the Less Sponsler theatrical troupe.

The committee that planned the affair comprised Harry Badders, chairman; Donald Feeser, Richard Long, Wilmer Newman and Reid Eppleman.

Next year's dinner will be arranged by Malcolm Hess, chairman; Sterling Trostle, Everett Feeser, Nicholas Redding and Paul Althoff.

NEW JAIL

(Continued from Page 1)

metal would be available, all possible substitutions of other materials were made in the plans and specifications. Had the commissioners decided to go ahead with the project, they probably would be ready next week to publish invitations for bids.

George P. Taylor, J. Arthur Boyd and Edgar C. McDannell, the three members of the board, agreed today that in view of the national emergency the building of the new county prison should be postponed even though it might be possible to get the steel and other metals through the priorities which up to the present have been granted to public works.

The new jail, often urged and approved by grand juries in periodic investigations, was to have been placed on county farm land along the Biglerville road just north of town.

Divorce Decree Is Recommended Here

A divorce was recommended in the case of Ida R. Shull, West Water street, vs. Eugene W. Shull in the report of J. Francis Yake, Esq., which was placed on file last Friday afternoon in the office of Prothonotary Lee M. Hartman. Mr. Yake was master in the case in which a decree is sought on grounds of desertion.

9 SHOPPING DAYS to Christmas
Also GIVE U.S. Defense Savings BONDS and STAMPS
at STORES • BANKS POST OFFICES
12-14

Gettysburg

Phone Gettysburg 640 or Biglerville 8

Auxiliary 27 of the Sons of Union Veterans will hold a Christmas party at the close of the regular meeting Monday evening. An exchange of 10-cent gifts will be held.

* * *

Mrs. Maurice S. Weaver and Mrs. J. Donald Swope, West Broadway, were recent visitors in York.

* * *

George F. O'Connor, formerly of Lincolnway west, has been transferred as junior mechanic from the Middletown air depot to Mitchell field, New York.

* * *

The Needlecraft club will meet Tuesday afternoon at 2 o'clock with Mrs. W. H. Stout, Hanover street.

* * *

Delores Culver, Hanover street, was hostess at a party Friday evening in celebration of her eleventh birthday anniversary. Guests included Betty Jo Hill, Patricia Sponseler, Mary Ann Bracey, Dorothy Koontz, Jane Oyler, Mary Group, Billy Eisenhart and Earl Sanders.

In the afternoon Jo Ann Culver observed her sixth birthday anniversary by entertaining the following at a party: Katherine Coleman, Jean Smith, Ann Jacobs, Patricia Bushey, Norma Robinson, Teresa Hemler, Doris Knox, Evelyn Reinecker and Nancy Grissinger.

* * *

Mr. and Mrs. Ronald Donley, Washington, D. C., were recent guests of Mr. Donley's brother and sister-in-law, Dr. and Mrs. J. C. Donley, Harrisburg road.

* * *

Mrs. Henry T. Bream, North Stratton street and Mrs. Charles A. Smith, Arendtsville, were visitors in York Friday.

* * *

The annual "Hanging of the Greens" was held Friday evening at the Y. W. C. A. and was marked by a good attendance.

Miss Mary E. Moore represented "Joy" on the program and Marian Cluck, Verna Kitzmiller and Ruth Kitzmiller her guides. Jean Shoop portrayed the "Spirit of Christmas." Mrs. R. R. Gresh, Mrs. Swartz Hoke, Mrs. Luther Sachs, Mrs. Howard Sheffer and Mrs. Howard Hartzell rendered special music. Helen Curley, the smallest child present, placed the candle in the window.

* * *

The Tuesday Afternoon Bridge club will meet at the regular time next week with Mrs. J. Allen Dickson, Water street.

* * *

Members of the Bandar-log club were entertained Friday afternoon by Mrs. William W. Irwin at her home at Flora Dale. She had as an additional guest, Mrs. J. Willis Beidler, of Biglerville. The club decided to dispense with bridge playing at its meetings in order to do sewing for the Red Cross. The next meeting will be held Friday afternoon, January 2, with Mrs. Taylor Pennington.

* * *

Mrs. James P. Cairns and Miss Anna Cairns, Springs avenue, returned Friday evening from a visit to Philadelphia and New York city.

* * *

Miss Janice Harbach, York street, is spending the week-end with friends in Philadelphia.

Special Services At Methodist Church

Dr. H. C. Alleman, professor emeritus of the Lutheran Theological seminary and vice president of the Pennsylvania Bible society, will preach on the subject, "The Bible," at the Methodist church Sunday morning at 10:30 o'clock in observance of Universal Bible Sunday. The Rev. D. Perry Bucke, pastor, will participate in the service.

At 4 o'clock Sunday afternoon the Rev. Robert Rau, church organist, will present his fourth annual Advent recital. In addition to the organ numbers there will be instrumental and vocal solos and the reading of the Christmas story.

The public is invited to attend.

Stimson Asks Quick Action On Draft Bill

Washington, Dec. 13 (AP)—Secretary of War Stimson urged the House military committee today to approve promptly far-reaching extensions of the draft act to provide "a great pool of men" to meet any eventuality.

In a letter sent to Chairman May (D-Ky.) as the committee opened hearings on legislation to register all men from 18 to 64, inclusive, and to make men from 19 to 44, inclusive, liable for military duty, Stimson said:

"I desire to emphasize the psychological or moral effects of the passage of a great measure along these lines. It will make clear to the American people the character of the effort that will be required to defeat the axis forces arrayed against us. To the outside world it will be a symbol that we are providing the means to make good our declared policy to accept no result save victory, final and complete."

FIRE SWEEPS WAREHOUSE

Bradford, Pa., Dec. 13 (AP)—Fire destroyed Christmas merchandise valued at $1,500 in a warehouse and apartment blaze last night. The building owned by J. L. Monroe and Son, was converted into a storehouse only two weeks ago. Firemen said the blaze started above a heater.

Hazlett Interment Is Postponed Here

Interment of Mrs. Rachel Witherow (Skelly) Hazlett, wife of Adam S. Hazlett, who died Thursday morning in Pittsburgh, has been postponed until early next week, it was announced today. Weather conditions forced the decision to postpone bringing the body to Evergreen cemetery for burial this afternoon. Services were to be held at Pittsburgh this morning at 10 o'clock.

St. James Begins Christmas Services

The Christmas observance will begin at St. James Lutheran church with a festival service of music Sunday evening at 7 o'clock. The choir, under the direction of Mrs. Carrie Pretz, will present a program of choral numbers representing various countries.

The Slovak numbers will be: "Alleluia Christ is Born," arranged by Richard Kountz; "Peace on Earth," arranged by Richard Kountz; Russian, "Christmas Cradle Song," Alexine Prokoff; American, "No Candle was there and no Fir,e" Liza Lehmann; Lithuanian, "What a Wonder," folk song arranged by Clarence Dickinson; Old English, "When the Sun had Sunk to Rest," old English noel arranged by Henry Knight; Austrian, "As Lately we Watched," folk song arranged by Charles Black; Dutch, "Sleep, my Jesus, Sleep," old melody arranged by Clarence Dickinson; Bohemian, "Come, ye Shepherds," carol harmonized and arranged by Louis Victor Saar; German, "Holy Night," Gruber, arranged by Sumner Salter.

The soloists for the evening will be G. Ernest Stover, Richard Everhart, Miss Freda Troxel, George Reissinger.

The pastor, the Rev. R. R. Gresh, will give a Christmas meditation.

SCOUTS PLAN MOBILIZATION

Boy Scout Troop 75 of the Furniture factory has completed plans for troop mobilization to train boys as a working unit in case of emergency.

Steps have been taken to thoroughly train members to handle any situation. It includes first aid work, firemanship, air raid warnings, signalling, personal health, etc. Every member can be contacted within a few minutes.

The troop pledged its help to the local authorities when defense measures are taken.

A winter hike was planned for December 30 and 31 along the Appalachian trail where it crosses the Lincoln highway, near Gettysburg.

The troop has been awarded the certificate of merit by the York-Adams area in recognition of the following: Enrollment of two 12-year-old boys for each eight active Scouts; participation in district and area camporees and rallies; use of troop budget plan including Boys' Life for each Scout, and one week in council camp.

Mobilization is under the direction of Daniel L. Bergstresser, Scoutmaster, and Raymond Luckenbaugh and Philip Bergstresser, assistant Scoutmasters.

FIRST NATIONAL

(Continued from Page 1)

his discussion of "Some Present Day Bank Problems" the speaker declared that in view of the restricted bank incomes it is highly essential that the men operating the banks be highly trained.

Low Income Rates

He asserted it is necessary to pay more than ordinary attention to overhead and general expenses and referred to the low rates of income banks are compelled to take on sound investments. He pointed to the government and life insurance company competition with the banking business.

Discussing service charges, he declared that for a bank to carry checking accounts at a loss is the equivalent of paying a high rate of interest on money. Fair and equitable service charges are contemplated only to offset the losses from unprofitable accounts and not to make a profit for the bank, he stated.

The invocation was given by the Rev. L. K. Young of Oberlin, Pa., and after introductory remarks by the toastmaster the Bel Canto quartet from Harrisburg presented a number of selections. The group included Mae Shoup Cox, soprano, Helen M. Dale, contralto, Harry M. Etter, bass, and Robert H. Bausell, bass. The accompanist was Dewitt Waters.

Humorous Recitations

Miss Irene Eisenhart, York, presented several humorous recitations in the Pennsylvania Dutch dialect.

A special banquet guest was Charles A. Sweedler, Pittsburgh, editor and publisher of "Money and Commerce," the official organ of the Pennsylvania, Ohio and West Virginia Bankers Associations.

JOHN S. OGDEN NEW PRESIDENT OF SPORTSMEN

Members of the Adams County Fish and Game Association at their December meeting on Friday evening elected officers for the coming year and set up a building fund to be used entirely for the improvement of the farm in Mt. Joy township bought several months ago by the association.

John S. Ogden, Steinwehr avenue extended, was elected as the new president of the association. The other new officers follow: First vice president, William Zinkand; second vice president, John W. Brehm; secretary, Donald L. Hammers, re-elected; treasurer, George T. Raffensperger; directors, F. Mark Bream, the retired president, and John R. Fidler.

The association extended a vote of thanks to F. Mark Bream who ended a term as president, the fourth year he has headed the association in the nine years of its existence. He was the founding president.

A committee was authorized to purchase and store wire for use in constructing pheasant pens at the association farm next spring.

Membership Gains

William Zinkand reported seven additional memberships in the association bringing to about 175 the total number he has reported during the last several months.

It was decided that the second Friday of each month should be continued as the regular meeting time and members voted that meetings shall start promptly at 7:30 o'clock. At the January meeting motion pictures will be shown and refreshments will be served, it was announced.

The retiring president presided at Friday's meeting which was held in the rooms of the women's auxiliary in the Thompson building, Carlisle street.

Weddings

Continued from Page One

tysburg college where he is a member of the junior class. He is a member of the Phi Gamma Delta social fraternity.

Announcement of the marriage was made Friday evening at the Phi Gamma Delta Christmas house party.

Bair—Basehoar

It has been announced that Miss Esther V. Bair, daughter of Mr. and Mrs. Arthur E. Bair, Littlestown, and Private First Class Frank E. Basehoar, Mt. Story, Virginia, son of Howard Basehoar, Littlestown, were married Sunday, June 29, in Christ Lutheran church, Bethesda, Maryland. The single ring ceremony of the Lutheran church was performed by the pastor, the Rev. Raymond Vogelery.

The couple was attended by Miss Bernice Bair, sister of the bride, and Earl Basehoar, brother of the bridegroom.

Mrs. Basehoar was graduated from the Littlestown high school in the class of 1935, and the University of Pennsylvania School of Nursing in the class of 1938, and is employed on the nursing staff at the Hanover General hospital. The bridegroom was graduated from the Littlestown high school in the class of 1935 and the Shippensburg State Teachers' college, Shippensburg. He also attended Catawba college, Salisbury, North Carolina. Mr. Basehoar was employed as a teacher in the Two Taverns school until last February, when he was inducted into the U. S. Army.

Wolfe—Heavener

Ford Paulus Heavener, Hanover R. 4, and Miss Nadine Ruth Wolfe, daughter of Harry W. Wolfe, Brushtown, were united in marriage on Wednesday evening at 8 o'clock in the parsonage of St. James Reformed charge, Littlestown. The ceremony was performed by the pastor, the Rev. Albert E. Shenberger. They were attended by Charles and Dorothy Wolfe, brother and sister of the bride.

Lincoln Pupils Here Begin 100th Sweater

Seventy pupils in the sixth, seventh and eighth grades at the Lincoln school building reported today that they have started their 100th Red Cross sweater since the production work was begun October 1.

Miss Dorothy Boyer, teacher in charge, stated today that 30 of the sweaters already have been completed and turned over to the Red Cross. Each bears the label of the Junior Red Cross of Adams county.

SEIZE SHIP

Washington, Dec. 13 (AP)—The State department announced today that the United States had taken over the Swedish motor ship, "Kungsholm," luxury liner which formerly plied the Atlantic and more recently has cruised on Caribbean pleasure trips.

A department statement explained that while the "Kungsholm" belongs to a friendly power its further use for pleasure uses is impracticable under present situations.

Upper Communities

Biglerville

Mr. and Mrs. S. Gray Bigham, Biglerville, and Mr. and Mrs. D. C. Jacobs and Mr. and Mrs. Ira Orner, Arendtsville, attended the annual dinner of the stockholders of the First National bank at Hotel Gettysburg Friday evening.

Miss Blanche Palmer, of Biglerville, is spending the week-end with friends in Philadelphia.

J. A. Deutler, of Biglerville, has been spending several days on business at the Milton-Wright orphans' home, near Chambersburg.

Miss Lois Jane Warren, of Biglerville, is spending the week-end in Harrisburg.

Waybright Thomas was elected president of the Varsity club of the Biglerville high school at an organization meeting held this week at which time a group of new members were initiated into the club. Other officers elected were: James Smallwood, vice president, and Freda Kane, treasurer. Prof. Charles L. Yost and Jack Yohe were chosen faculty advisors, with Robert Noll, honorary advisor.

Members of the club included Doris Baugher, Donald Shetter, Fred Slaybaugh, Marian Thomas, Wanda Taylor, Clair Settle, Dorothy Sternat and Richard House. Initiates were Edwin Wentz, Donald Rouzer, Mary Jane Routsong, Evelyn Starner, Kay Keller, Betty Sheely, Betty Lupp, Jean Shue, Harold McCauslin, Dean Carey, Kenneth Lawver, William Warren, Delmar Kime and Tom Yost.

Mrs. Richard C. Walton, Jr., of Harrisburg, visited Mrs. Richard C. Walton, of Biglerville, Friday.

Just prior to the declaration of war against Japan, Captain Oliver D. Coble, of Bendersville, chaplain of the 74th Coast Artillery, stationed at Camp Pendleton, Virginia, had received orders continuing his service for one year. With the advent of war, the service was to be for the duration of the war. Captain Coble is on leave from the Bendersville charge of the Lutheran church.

Lloyd W. Kleinfelter, of Biglerville, attended an implement dealers' meeting in York Friday evening.

John Lindtwed, of Harrisburg, visited his mother, Mrs. C. B. Lindtwed, of Biglerville, on Friday.

Mr. and Mrs. John H. Seasley and Mr. and Mrs. Charles E. Rouzer, of Biglerville, visited Mrs. M. J. Settle, of Quincy, Friday. The condition of Mrs. Settle, who is a patient at the Waynesboro hospital, remains about the same.

XMAS ORDERS AT MARKET

Christmas wreaths were on sale this morning at the Farmers' Market house where the volume of buyers was greatly reduced by the bad weather. The wreaths sold at from 25 to 50 cents each while orders were being taken for additional wreaths for later delivery.

Other marketmen were taking orders for turkeys, ducks and chickens for Christmas delivery. The price on turkeys is 30 and 32 cents a pound live weight with a 50-cent charge for dressing. Ducks are 32 cents a pound dressed and chickens sold at 35 cents a pound at most stalls.

Home-made butter brought 40 cents a pound and egg prices ranged from 40 to 44 cents a dozen.

Most market offerings showed no price changes although the first $2 apples appeared on market this morning. They were choice packed Staymans.

It was announced this morning that a special session of market will be held on Wednesday, December 24.

Bowl Schedule

Nashville, Tenn., Dec. 13 (AP)—Sports Writer Will Grimsley today columned his own prescription for bowl games:

Next year's schedule for all of us:

January 1, Japan, there

February 1, Italy, there (breather)

March 1, Germany, there (homecoming).

"Here's hoping," he concluded, "we finish this schedule unbeaten and untied and get a bid to peace bowl at an early date."

JAP REPORT

Buenos Aires, Argentina, Dec. 13 (AP)—The Japanese ambassador to Argentina said today he had been informed that the Japanese had captured Hongkong.

Arendtsville

Harvey Miller spent the past week with friends in Baltimore.

The Rev. and Mrs. John Rice, of Spry, spent Friday with the Rev. Mr. Rice's father, Luther Rice.

The members of Camp Eighteen, who spent two weeks at their lodge on Big Flat returned home on Friday. They report having bagged two bucks. These were secured by C. E. Raffensperger, Biglerville, and H. B. Raffensperger, of town.

Mr. and Mrs. Lloyd Garretson, Miss Kenyette Garretson and Miss Eva Boyer spent Wednesday in Harrisburg.

Charles Hartman, who has been making his home in town for several years, has moved to Biglerville to make his home with his sister, Mrs. Walter Howe.

B. W. Kadel, Baltimore, recently visited at his summer home here.

Mrs. Charles Cutshall spent Friday in York.

Mrs. D. B. Lady and Mrs. Ernest Brindle were recent visitors in Spring Grove.

Mrs. Luis Quintanilla is arranging for a class in nursing to be held at her home under the auspices of the Adams County Red Cross.

KID M'COY AND ZIVIC BATTLE 10-ROUND DRAW

BY GAYLE TALBOT

New York, Dec. 13 (AP)—The headlong career of young Kid McCoy toward the welterweight title ran into a temporary detour last night when the baby-faced battler from Detroit was held to a draw by Fritzie Zivic.

At the end of 10 furious rounds in Madison Square Garden, two officials called it even. The third voted for McCoy but, under New York's boxing system, the majority ruled. McCoy was a downcast boxer as he left the ring. He thought he had won, and so did most of the crowd. This observer gave McCoy six rounds to four for the Pittsburgh fighter.

It was a rip-tearing contest all the way. They started tossing punches right after the opening bell, and had to be separated when it was over. Zivic's left eye was closed through the last three rounds, and McCoy's left orb was in mourning at the finish.

Offered Return Go

The decision left promoter Mike Jacobs in something of a quandary, as he had planned to pit McCoy against Ray Robinson, the negro sensation, with the winner to meet Red Cochrane, the welterweight champion. Now the whole thing is a mess, as both Robinson and Cochrane have trimmed Zivic.

There wasn't a knockdown in last night's bout, nor a serious hurt, both boys being flashy punchers rather than knocker-outers. The most damaging blows were occasional rights slipped over by McCoy with the speed of a light. A dozen of them landed on Zivic's jaw and rocked him to his heels each time, but Fritzie only shook his head and waded back for more.

When it was over, Jacobs offered them a return go on January 2, but they asked him to wait and see if their eyes healed.

REPORT REPULSE

Tokyo, Dec. 13 (Official Radio Received by AP)—Thailand troops have repulsed British and Chinese forces which invaded the country near Chiengrai in the northern frontier in a battle in progress since yesterday, Nichi Nichi reported today from Bangkok.

The dispatch said the combined British and Chinese forces had been driven northward across the frontier into Burma.

The British and Chinese first crossed the Thailand frontier toward Chiengrai, about 30 miles from the border, the dispatch said.

(The road through Chiengrai is one of the most feasible routes for an advance upon the Burma road.)

250 Ways of Serving Potatoes
COOKBOOKLET COUPON
This Cookbooklet Coupon entitles you to purchase ONE Cookbooklet at 10c. Coupons may be redeemed at any conveniently located redemption station.
THE GETTYSBURG TIMES
Adams County's Only Daily Newspaper
COUPON NUMBER THIRTEEN

63 ENROLLEES FINISH COURSE

tlefield CCC camp have been awarded certificates as graduates of national defense training classes for youth which have been conducted for enrollees during the fall months under the sponsorship of the county board of school directors.

The men were instructed in auto mechanics, elementary electricity, carpentry and sheet metal work. New classes will be formed at the camp in January, it has been announced.

The certificates of completion were presented during exercises held Wednesday evening in the camp recreation hall. The Rev. H. A. Thompson gave the invocation and Henry Livas, recreational director at the camp; Richard C Lighter, county supervisor of the defense training classes for youth; Dr. Louis King of the National Park office; and Theodore Smith, project superintendent, spoke while the "commencement" address was delivered by Dr. Albert C. Burrell, camp physician.

The "golden wings of harmony," a local colored chorus, presented several selections and David Jones gave several special piano numbers.

CHECK INVASION

Singapore, Dec. 13 (AP)—The British indicated in tonight's communique, the Japanese invasion of upper and middle Malaya had been substantially checked.

3 Cars Collide On Slippery Road

Slippery roads listed as a contributing cause of an accident involving three cars this morning about 8:10 o'clock 50 feet south of the borough line on the Emmitsburg road. No one was injured and damage was estimated at about $25 by Private John M. Micka of the Gettysburg substation of the state motor police.

A car operated by C. B. Hartman, West Middle street taxi driver, is reported to have skidded and sideswiped cars of William Cottrell, Johnsonville, New York, and P. H. Stoner, in front of whose home the accident occurred. Hartman is said to have applied his brakes when he misinterpreted an arm signal by Stoner who was prepared to turn off the highway.

Property Transfers

Emory E. anl Ella Sachs sold to C. Woodrow Crouse, all of Cumberland township, a one-acre property in that township.

Harry A. and Georgia E. Wert sold to S. Alma Wert, all of Arendtsville, a property on High street in that borough.

Eva C. Auker, New Oxford, sold to George M. and Marie A. Hummer, Latimore township, a property in New Oxford.

Robert P. and Roxie M. Smith, McSherrystown, sold to McSherrystown borough a plot of land to be used as Cannon alley.

To please a Man.

To please him you must give him the sort of things he would not buy for himself.
Right now he is too busy buying gifts for you!
Let us help you. Bring us a hint of those you want to please.
Open Every Nite Until Xmas
BLOCHER'S Jewelers since 1887
25-27 CHAMBERSBURG ST.

Gifts THAT PLEASE
Alarm Clocks
Watches
Clocks
Table Tennis
Basketballs
Footballs
Wide Assortment First Quality
Geo. M. Zerfing
"Hardware on the Square"

SHUMAN'S CUT RATE STORE
34 BALTIMORE STREET
FOR APPROPRIATE GIFTS
Eaton's Stationery ..... from 29c
Cutex and Glazo Nail Sets ..... from $1.00
Novelty Perfume ..... from 49c
Bill Folds ..... 49c to $5.00
Pocket or Wrist Watches ..... from $1.19
Eastman Cameras ..... from $1.29
Business Peoples Lunch 30c

Play Santa to Your Car
Perfect Christmas Gifts
Fog Lamps, Heaters, Spark Slugs, Perfect Circle Piston Rings
Brakes Relined, Motor Overhaul, Anti-Freeze—A New Complete Paint Job
The H. & H. Machine Shop
125 S. WASHINGTON ST. GETTYSBURG, PA.

SELECT YOUR CHRISTMAS WREATHS NOW
Wide variety of artificial and natural wreaths for the cemetery and home.
The Wayside Flower Shop
"Gettysburg's Own Florist"
Telephone 629-W

THERE IS NOTHING FINER THAN A STROMBERG-CARLSON
RADIO
BAKER'S BATTERY SERVICE

COLLEGE CHOIR GIVES PROGRAM SUNDAY NIGHT

The annual Christmas Candle Light service by the Gettysburg college choir will be presented in Brua chapel Sunday evening at 8:30 o'clock.

Dr. Henry W. A. Hanson, college president, will bring the Christmas message.

Preceding the service trumpeters will play familiar Christmas hymns from Glatfelter hall.

The chapel will be appropriately decorated for the service by the members of the Student Christian association of the college.

Program

The program follows:

Prelude: Concerto No. 4 for organ in F Major, Handel; hymn, "Adeste Fideles," audience; Christmas gospel, read by Howard J. McCarney, president of S.C.A.; choir—"Beautiful Spires," F. M. Christiansen; "Beyond the Haze," Paul Christiansen; Ukranian Bell song, Leontovitch; Christmas Cradle Song, Schumann, solo by Miss Eleanor Westlake; "Beautiful Savior," Crusaders' hymn, solo by Miss Jessie Annand.

Christmas message, Dr. Hanson; hymn, "O Little Town of Bethlehem," audience; choir—Cherubim Song, Glinka; "Hark, Now O Shepherds," folk song; "Fum, Fum, Fum," Spanish folk song; "The Shepherd's Story," Dickinson, solos by Miss Westlake and Claude Dundore; hymn, "Silent Night, Holy Night," audience.

The public is invited to attend.

COUNTY FIRM 25 YEARS OLD

One hundred and thirteen employes of the Littlestown Hardware and Foundry company observed the twenty-fifth anniversary of the firm's operation with a dinner at the American Legion home, Hanover, Thursday evening.

The company is owned by L. D. Snyder and Emory H. Snyder.

Each employe of the company was presented with a silver dollar for each year he has been working at the Littlestown plant.

These three employes have been with the concern for the 25 years: Reid Eppleman, Elmer Wherley and Harry Long. Those who have service records exceeding 20 years include: Roger Long, Frank Smith, Philip Weaver, Noah Snyder, Nicholas Redding, Dewey Henry, Donald Feeser, Joseph Spiridnof, Harry Spaulding and Cletus Rineman.

The program on Thursday evening included statistics by H. E. Waltman and the anniversary presentations by L. D. Snyder. Entertainment was provided by the Less Sponsler theatrical troupe.

The committee that planned the affair comprised Harry Badders, chairman; Donald Feeser, Richard Long, Wilmer Newman and Reid Eppleman.

Next year's dinner will be arranged by Malcolm Hess, chairman; Sterling Trostle, Everett Feeser, Nicholas Redding and Paul Althoff.

NEW JAIL

(Continued from Page 1)

metal would be available, all possible substitutions of other materials were made in the plans and specifications. Had the commissioners decided to go ahead with the project, they probably would be ready next week to publish invitations for bids.

George P. Taylor, J. Arthur Boyd and Edgar C. McDannell, the three members of the board, agreed today that in view of the national emergency the building of the new county prison should be postponed even though it might be possible to get the steel and other metals through the priorities which up to the present have been granted to public works.

The new jail, often urged and approved by grand juries in periodic investigations, was to have been placed on county farm land along the Biglerville road just north of town.

Divorce Decree Is Recommended Here

A divorce was recommended in the case of Ida R. Shull, West Water street, vs. Eugene W. Shull in the report of J. Francis Yake, Esq., which was placed on file late Friday afternoon in the office of Prothonotary Lee M. Hartman. Mr. Yake was master in the case in which a decree is sought on grounds of desertion.

9 SHOPPING DAYS to Christmas

Also GIVE U.S. Defense Savings BONDS and STAMPS

at STORES • BANKS POST OFFICES

13-14

Gettysburg

Phone Gettysburg 640 or Biglerville 8

Auxiliary 27 of the Sons of Union Veterans will hold a Christmas party at the close of the regular meeting Monday evening. An exchange of 10-cent gifts will be held.

* * *

Mrs. Maurice S. Weaver and Mrs. J. Donald Swope, West Broadway, were recent visitors in York.

* * *

George F. O'Connor, formerly of Lincolnway west, has been transferred as junior mechanic from the Middletown air depot to Mitchell field, New York.

* * *

The Needlecraft club will meet Tuesday afternoon at 2 o'clock with Mrs. W. H. Stout, Hanover street.

* * *

Delores Culver, Hanover street, was hostess at a party Friday evening in celebration of her eleventh birthday anniversary. Guests included Betty Jo Hill, Patricia Sponseler, Mary Ann Bracey, Dorothy Koontz, Jane Oyler, Mary Group, Billy Eisenhart and Earl Sanders.

In the afternoon Jo Ann Culver observed her sixth birthday anniversary by entertaining the following at a party: Katherine Coleman, Jean Smith, Ann Jacobs, Patricia Bushey, Norma Robinson, Teresa Hemler, Doris Knox, Evelyn Reinecker and Nancy Grissinger.

* * *

Mr. and Mrs. Ronald Donley, Washington, D. C., were recent guests of Mr. Donley's brother and sister-in-law, Dr. and Mrs. J. C. Donley, Harrisburg road.

* * *

Mrs. Henry T. Bream, North Stratton street and Mrs. Charles A. Smith, Arendtsville, were visitors in York Friday.

* * *

The annual "Hanging of the Greens" was held Friday evening at the Y. W. C. A. and was marked by a good attendance.

Miss Mary E. Moore represented "Joy" on the program and Marian Cluck, Verna Kitzmiller and Ruth Kitzmiller her guides. Jean Shoop portrayed the "Spirit of Christmas." Mrs. R. R. Gresh, Mrs. Swartz Hoke, Mrs. Luther Sachs, Mrs. Howard Sheffer and Mrs. Howard Hartzell rendered special music. Helen Curley, the smallest child present, placed the candle in the window.

* * *

The Tuesday Afternoon Bridge club will meet at the regular time next week with Mrs. J. Allen Dickson, Water street.

* * *

Members of the Bandar-log club were entertained Friday afternoon by Mrs. William W. Irwin at her home at Flora Dale. She had as an additional guest, Mrs. J. Willis Beidler, of Biglerville. The club decided to dispense with bridge playing at its meetings in order to do sewing for the Red Cross. The next meeting will be held Friday afternoon, January 2, with Mrs. Taylor Pennington.

* * *

Mrs. James P. Cairns and Miss Anna Cairns, Springs avenue, returned Friday evening from a visit to Philadelphia and New York city.

* * *

Miss Janice Harbach, York street, is spending the week-end with friends in Philadelphia.

Special Services At Methodist Church

Dr. H. C. Alleman, professor emeritus of the Lutheran Theological seminary and vice president of the Pennsylvania Bible society, will preach on the subject, "The Bible," at the Methodist church Sunday morning at 10:30 o'clock in observance of Universal Bible Sunday. The Rev. D. Perry Bucke, pastor, will participate in the service.

At 4 o'clock Sunday afternoon the Rev. Robert Rau, church organist, will present his fourth annual Advent recital. In addition to the organ numbers there will be instrumental and vocal solos and the reading of the Christmas story.

The public is invited to attend.

Stimson Asks Quick Action On Draft Bill

Washington, Dec. 13 (AP)—Secretary of War Stimson urged the House military committee today to approve promptly far-reaching extensions of the draft act to provide "a great pool of men" to meet any eventuality.

In a letter sent to Chairman May (D-Ky) as the committee opened hearings on legislation to register all men from 18 to 64, inclusive, and to make men from 19 to 44, inclusive, liable for military duty, Stimson said:

"I desire to emphasize the psychological or moral effects of the passage of a great measure along these lines. It will make clear to the American people the character of the effort that will be required to defeat the vast forces arrayed against us. To the outside world it will be a symbol that we are providing the means to make good our declared policy to 'accept no result save victory, final and complete.'"

FIRE SWEEPS WAREHOUSE

Bradford, Pa., Dec. 13 (AP)—Fire destroyed Christmas merchandise valued at $1,500 in a warehouse and apartment blaze last night. The building, owned by J. L. Monroe and Son, was converted into a storehouse only two weeks ago. Firemen said the blaze started above a heater.

Hazlett Interment Is Postponed Here

Interment of Mrs. Rachel Witherow (Skelly) Hazlett, wife of Adam S. Hazlett, who died Thursday morning in Pittsburgh, has been postponed until early next week, it was announced today. Weather conditions forced the decision to postpone bringing the body to Evergreen cemetery for burial this afternoon. Services were to be held at Pittsburgh this morning at 10 o'clock.

St. James Begins Christmas Services

The Christmas observance will begin at St. James Lutheran church with a festival service of music Sunday evening at 7 o'clock. The choir, under the direction of Mrs. Carrie Pretz, will present a program of choral numbers representing various countries.

The Slovak numbers will be: "Alleluia Christ is Born," arranged by Richard Kountz; "Peace on Earth," arranged by Richard Kountz; Russian, "Christmas Cradle Song," Alexine Prokoff; American, "No Candle was there and no Fire" Liza Lehmann; Lithuanian, "What a Wonder," folk song arranged by Clarence Dickinson; Old English, "When the Sun had Sunk to Rest," old English noel arranged by Henry Knight; Austrian, "As Lately we Watched," folk song arranged by Charles Black; Dutch, "Sleep, my Jesus, Sleep," old melody arranged by Clarence Dickinson; Bohemian, "Come, ye Shepherds," carol harmonized and arranged by Louis Victor Saar; German, "Holy Night," Gruber, arranged by Sumner Salter.

The soloists for the evening will be G. Ernest Stover, Richard Everhart, Miss Freda Troxel, George Reissinger.

The pastor, the Rev. R. R. Gresh, will give a Christmas meditation.

SCOUTS PLAN MOBILIZATION

Boy Scout Troop 75 of the Furniture factory has completed plans for troop mobilization to train boys as a working unit in case of emergency.

Steps have been taken to thoroughly train members to handle any situation. It includes first aid work, firemanship, air raid warnings, signalling, personal health, etc. Every member can be contacted within a few minutes.

The troop pledged its help to the local authorities when defense measures are taken.

A winter hike was planned for December 30 and 31 along the Appalachian trail where it crosses the Lincoln highway, near Gettysburg.

The troop has been awarded the certificate of merit by the York-Adams area in recognition of the following: Enrollment of two 12-year-old boys for each eight active Scouts; participation in district and area camporees and rallies; use of troop budget plan including Boys' Life for each Scout, and one week in council camp.

Mobilization is under the direction of Daniel L. Bergstresser, Scoutmaster, and Raymond Luckenbaugh and Philip Bergstresser, assistant Scoutmasters.

FIRST NATIONAL

(Continued from Page 1)

his discussion of "Some Present Day Bank Problems" the speaker declared that in view of the restricted bank incomes it is highly essential that the men operating the banks be highly trained.

Low Income Rates

He asserted it is necessary to pay more than ordinary attention to overhead and general expenses and referred to the low rates of income banks are compelled to take on sound investments. He pointed to the government and life insurance company competition with the banking business.

Discussing service charges, he declared that for a bank to carry checking accounts at a loss is the equivalent of paying a high rate of interest on money. Fair and equitable service charges are contemplated only to offset the losses from unprofitable accounts and not to make a profit for the bank, he stated.

The invocation was given by the Rev. L. K. Young, of Oberlin, Pa., and after introductory remarks by the toastmaster the Bel Canto quartet from Harrisburg presented a number of selections. The group included Mae Shoup Cox, soprano; Helen M. Dale, contralto; Harry M. Etter, bass, and Robert H. Bagnell, bass. The accompanist was Dewitt Waters.

Humorous Recitations

Miss Irene Eisenhart, York, presented several humorous recitations in the Pennsylvania Dutch dialect.

A special banquet guest was Charles A. Sweadner, Pittsburgh, editor and publisher of "Money and Commerce," the official organ of the Pennsylvania, Ohio and West Virginia Bankers' Associations.

JOHN S. OGDEN NEW PRESIDENT OF SPORTSMEN

Members of the Adams County Fish and Game Association at their December meeting on Friday evening elected officers for the coming year and set up a building fund to be used entirely for the improvement of the farm in Mt. Joy township bought several months ago by the association.

John S. Ogden, Steinwehr avenue extended, was elected as the new president of the association. The other new officers follow: First vice president, William Zinkand; second vice president, John W. Brehm; secretary, Donald L. Hammers, re-elected; treasurer, George T. Raffensperger; directors, F. Mark Bream, the retired president, and John R. Fidler.

The association extended a vote of thanks to F. Mark Bream who ended a term as president, the fourth year he has headed the association in the nine years of its existence. He was the founding president.

A committee was authorized to purchase and store wire for use in constructing pheasant pens at the association farm next spring.

Membership Gains

William Zinkand reported seven additional memberships in the association bringing to about 175 the total number he has reported during the last several months.

It was decided that the second Friday of each month should be continued as the regular meeting time and members voted that meetings shall start promptly at 7:30 o'clock. At the January meeting motion pictures will be shown and refreshments will be served, it was announced.

The retiring president presided at Friday's meeting which was held in the rooms of the women's auxiliary in the Thompson building, Carlisle street.

Weddings

Continued from Page One

tysburg college where he is a member of the junior class. He is a member of the Phi Gamma Delta social fraternity.

Announcement of the marriage was made Friday evening at the Phi Gamma Delta Christmas house party.

Bair—Basehoar

It has been announced that Miss Esther V. Bair, daughter of Mr. and Mrs. Arthur E. Bair, Littlestown, and Private First Class Frank E. Basehoar, Mt. Story, Virginia, son of Howard Basehoar, Littlestown, were married Sunday, June 29, in Christ Lutheran church, Bethesda, Maryland. The single ring ceremony of the Lutheran church was performed by the pastor, the Rev. Raymond Vogelery.

The couple was attended by Miss Bernice Bair, sister of the bride, and Earl Basehoar, brother of the bridegroom.

Mrs. Basehoar was graduated from the Littlestown high school in the class of 1935, and the University of Pennsylvania School of Nursing in the class of 1938, and is employed on the nursing staff at the Hanover General hospital. The bridegroom was graduated from the Littlestown high school in the class of 1935 and the Shippensburg State Teachers' college, Shippensburg. He also attended Catawba college, Salisbury, North Carolina. Mr. Basehoar was employed as a teacher in the Two Taverns school until last February, when he was inducted into the U. S. Army.

Wolfe—Heavener

Ford Paulus Heavener, Hanover R. 4, and Miss Nadine Ruth Wolfe, daughter of Harry W. Wolfe, Brushtown, were united in marriage on Wednesday evening at 8 o'clock in the parsonage of St. James Reformed charge, Littlestown. The ceremony was performed by the pastor, the Rev. Albert E. Shenberger. They were attended by Charles and Dorothy Wolfe, brother and sister of the bride.

Lincoln Pupils Here Begin 100th Sweater

Seventy pupils in the sixth, seventh and eighth grades at the Lincoln school building reported today that they have started their 100th Red Cross sweater since the production work was begun October 1.

Miss Dorothy Boyer, teacher in charge, stated today that 30 of the sweaters already have been completed and turned over to the Red Cross. Each bears the label of the Junior Red Cross of Adams county.

SEIZE SHIP

Washington, Dec. 13 (AP)—The State department announced today that the United States had taken over the Swedish motor ship, "Kungsholm," luxury liner which formerly plied the Atlantic and more recently has cruised on Caribbean pleasure trips.

A department statement explained that while the "Kungsholm" belongs to a friendly power its further use for pleasure uses is impracticable under present situations.

Upper Communities

Biglerville

Mr. and Mrs. S. Gray Bigham, Biglerville, and Mr. and Mrs. D. C. Jacobs and Mr. and Mrs. Ira Orner, Arendtsville, attended the annual dinner of the stockholders of the First National bank at Hotel Gettysburg Friday evening.

Miss Blanche Palmer, of Biglerville, is spending the week-end with friends in Philadelphia.

J. A. Dentler, of Biglerville, has been spending several days on business at the Milton-Wright orphans' home, near Chambersburg.

Miss Lois Jane Warren, of Biglerville, is spending the week-end in Harrisburg.

Waybright Thomas was elected president of the Varsity club of the Biglerville high school at an organization meeting held this week at which time a group of new members were initiated into the club. Other officers elected were: James Smallwood, vice president, and Freda Kane, treasurer. Prof. Charles L. Yost and Jack Yohe were chosen faculty advisors, with Robert Noll, honorary advisor.

Members of the club included Doris Baugher, Donald Shetter, Fred Slaybaugh, Marian Thomas, Wanda Taylor, Clair Settle, Dorothy Sternat and Richard House. Initiates were Edwin Wentz, Donald Rouzer, Mary Jane Routsong, Evelyn Starner, Kay Keller, Betty Sheely, Betty Lupp, Jean Shue, Harold McCauslin, Dean Carey, Kenneth Lawver, William Warren, Delmar Kime and Tom Yost.

Mrs. Richard C. Walton, Jr., of Harrisburg, visited Mrs. Richard C. Walton, of Biglerville, Friday.

Just prior to the declaration of war against Japan, Captain Oliver D. Coble, of Bendersville, chaplain of the 74th Coast Artillery, stationed at Camp Pendleton, Virginia, had received orders continuing his service for one year. With the advent of war, the service was to be for the duration of the war. Captain Coble is on leave from the Bendersville charge of the Lutheran church.

Lloyd W. Kleinfelter, of Biglerville, attended an implement dealers' meeting in York Friday evening.

John Lindtwed, of Harrisburg, visited his mother, Mrs. C. B. Lindtwed, of Biglerville, on Friday.

Mr. and Mrs. John H. Seasley and Mr. and Mrs. Charles F. Rouzer, of Biglerville, visited Mrs. M. J. Settle, of Quincy, Friday. The condition of Mrs. Settle, who is a patient at the Waynesboro hospital, remains about the same.

XMAS ORDERS AT MARKET

Christmas wreaths were on sale this morning at the Farmers' Market house where the volume of buyers was greatly reduced by the bad weather. The wreaths sold at from 25 to 50 cents each while orders were being taken for additional wreaths for later delivery.

Other marketmen were taking orders for turkeys, ducks and chickens for Christmas delivery. The price on turkeys is 30 and 32 cents a pound live weight with a 50-cent charge for dressing. Ducks are 32 cents a pound dressed and chickens sold at 35 cents a pound at most stalls.

Home-made butter brought 40 cents a pound and egg prices ranged from 40 to 44 cents a dozen.

Most market offerings showed no price changes although the first $2 apples appeared on market this morning. They were choice packed Staymans.

It was announced this morning that a special session of market will be held on Wednesday, December 24.

Bowl Schedule

Nashville, Tenn., Dec. 13 (AP)—Sports Writer Will Grimsley today columned his own prescription for bowl games:

Next year's schedule for all of us:

January 1, Japan, there.

February 1, Italy, there (breather).

March 1, Germany, there (homecoming).

"Here's hoping," he concluded, "we finish this schedule unbeaten and untied and get a bid to peace bowl at an early date."

JAP REPORT

Buenos Aires, Argentina, Dec. 13 (AP)—The Japanese ambassador to Argentina said today he had been informed that the Japanese had captured Hongkong.

Arendtsville

Harvey Miller spent the past week with friends in Baltimore.

The Rev. and Mrs. John Rice, of Spry, spent Friday with the Rev. Mr. Rice's father, Luther Rice.

The members of Camp Eighteen, who spent two weeks at their lodge on Big Flat returned home on Friday. They report having bagged two bucks. These were secured by C. E. Raffensperger, Biglerville, and H. B. Raffensperger, of town.

Mr. and Mrs. Lloyd Garretson, Miss Kenyette Garretson and Miss Eva Boyer spent Wednesday in Harrisburg.

Charles Hartman, who has been making his home in town for several years, has moved to Biglerville to make his home with his sister, Mrs. Walter Howe.

B. W. Kadel, Baltimore, recently visited at his summer home here.

Mrs. Charles Cutshall spent Friday in York.

Mrs. D. B. Lady and Mrs. Ernest Brindle were recent visitors in Spring Grove.

Mrs. Luis Quintanilla is arranging for a class in nursing to be held at her home under the auspices of the Adams County Red Cross.

KID M'COY AND ZIVIC BATTLE 10-ROUND DRAW

BY GAYLE TALBOT

New York, Dec. 13 (AP)—The headlong career of young Kid McCoy toward the welterweight title ran into a temporary detour last night when the baby-faced battler from Detroit was held to a draw by Fritzie Zivic.

At the end of 10 furious rounds in Madison Square Garden, two officials called it even. The third voted for McCoy but, under New York's boxing system, the majority ruled. McCoy was a downcast boxer as he left the ring. He thought he had won, and so did most of the crowd. This observer gave McCoy six rounds to four for the Pittsburgh fighter.

It was a rip-tearing contest all the way. They started tossing punches right after the opening bell, and had to be separated when it was over. Zivic's left eye was closed through the last three rounds, and McCoy's left orb was in mourning at the finish.

Offered Return Go

The decision left promoter Mike Jacobs in something of a quandary, as he had planned to pit McCoy against Ray Robinson, the negro sensation, with the winner to meet Red Cochrane, the welterweight champion. Now the whole thing is a mess, as both Robinson and Cochrane have trimmed Zivic.

There wasn't a knockdown in last night's bout, nor a serious hurt, both boys being flashy punchers rather than knocker-outers. The most damaging blows were occasional rights slipped over by McCoy with the speed of a light. A dozen of them landed on Zivic's jaw and rocked him to his heels each time, but Fritzie only shook his head and waded back for more.

When it was over, Jacobs offered them a return go on January 2, but they asked him to wait and see if their eyes healed.

REPORT REPULSE

Tokyo, Dec. 13 (Official Radio Received by AP)—Thailand troops have repulsed British and Chinese forces which invaded the country near Chiengrai in the northern frontier in a battle in progress since yesterday, Nichi Nichi reported today from Bangkok.

The dispatch said the combined British and Chinese forces had been driven northward across the frontier into Burma.

The British and Chinese first crossed the Thailand frontier toward Chiengrai, about 30 miles from the border, the dispatch said.

(The road through Chiengrai is one of the most feasible routes for an advance upon the Burma road.)

250 Ways of Serving Potatoes

COOKBOOKLET COUPON

This Cookbooklet Coupon entitles you to purchase ONE Cookbooklet at 10c. Coupons may be redeemed at any conveniently located redemption station.

THE GETTYSBURG TIMES

Adams County's Only Daily Newspaper

COUPON NUMBER THIRTEEN

63 ENROLLEES FINISH COURSE

tlefield CCC camp have been awarded certificates as graduates of national defense training classes for youth which have been conducted for enrollees during the fall months under the sponsorship of the county board of school directors.

The men were instructed in auto mechanics, elementary electricity, carpentry and sheet metal work. New classes will be formed at the camp in January, it has been announced.

The certificates of completion were presented during exercises held Wednesday evening in the camp recreation hall. The Rev. H. A. Thompson gave the invocation and Henry Livas, recreational director at the camp; Richard C. Lighter, county supervisor of the defense training classes for youth; Dr. Louis King of the National Park office; and Theodore Smith, project superintendent, spoke while the "commencement" address was delivered by Dr. Albert C. Burrell, camp physician.

The "golden wings of harmony," a local colored chorus, presented several selections and David Jones gave several special piano numbers.

CHECK INVASION

Singapore, Dec. 13 (AP)—The British indicated in tonight's communique, the Japanese invasion of upper and middle Malaya had been substantially checked.

3 Cars Collide On Slippery Road

Slippery roads listed as a contributing cause of an accident involving three cars this morning about 8:10 o'clock 50 feet south of the borough line on the Emmitsburg road. No one was injured and damage was estimated at about $25 by Private John M. Micka of the Gettysburg substation of the state motor police.

A car operated by C. B. Hartman, West Middle street taxi driver, is reported to have skidded and sideswiped cars of William Cottrell, Johnsonville, New York, and P. H. Stoner, in front of whose home the accident occurred. Hartman is said to have applied his brakes when he misinterpreted an arm signal by Stoner who was prepared to turn off the highway.

Property Transfers

Emory E. anl Ella Sachs sold to C. Woodrow Crouse, all of Cumberland township, a one-acre property in that township.

Harry A. and Georgia E. Wert sold to S. Alma Wert, all of Arendtsville, a property on High street in that borough.

Eva C. Auker, New Oxford, sold to George M. and Marie A. Hummer, Latimore township, a property in New Oxford.

Robert P. and Roxie M. Smith, McSherrystown, sold to McSherrystown borough a plot of land to be used as Carmon alley.

To please a Man.

To please him you must give him the sort of things he would not buy for himself.

Right now he is too busy buying gifts for you!

Let us help you. Bring us a hint of those you want to please.

Open Every Nite Until Xmas

BLOCHER'S Jewelers since 1887

28-27 CHAMBERSBURG ST.

Gifts THAT PLEASE

Alarm Clocks
Watches
Clocks

Table Tennis
Basketballs
Footballs

Wide Assortment First Quality

Geo. M. Zerfing

"Hardware on the Square"

SHUMAN'S CUT RATE STORE

34 BALTIMORE STREET

FOR APPROPRIATE GIFTS

Eaton's Stationery ..... from 29c
Cutex and Glazo Nail Sets ..... from $1.00
Novelty Perfume ..... from 49c
Bill Folds ..... 49c to $5.00
Pocket or Wrist Watches ..... from $1.19
Eastman Cameras ..... from $1.29

Business Peoples Lunch 30c

Play Santa to Your Car

Perfect Christmas Gifts

Fog Lamps, Heaters, Spark Slugs, Perfect Circle Piston Rings Brakes Relined, Motor Overhaul, Anti-Freeze—A New Complete Paint Job

The H. & H. Machine Shop

125 S. WASHINGTON ST. GETTYSBURG, PA.

SELECT YOUR CHRISTMAS WREATHS NOW

Wide variety of artificial and natural wreaths for the cemetery and home.

The Wayside Flower Shop

"Gettysburg's Own Florist"

Telephone 629-W

THERE IS NOTHING FINER THAN A STROMBERG-CARLSON

RADIO

BAKER'S BATTERY SERVICE

Maroons Win Opening Contest Easily; Bullets Play DePauw Here Tonight

Maryland State School For Deaf Is Easy Victim Of High Cagers, 36 to 8

Showing enough form against comparatively weak opposition to indicate they will again be strong contenders for the Southern Pennsylvania league title this season, the Gettysburg high cagers opened their season here Friday night by swamping the Maryland State School for Deaf, 36-8. A large crowd attended.

There was never any doubt as to the outcome after the first few minutes of play. Davey Plank, guard, scored a short shot 15 seconds after the game started and quickly added another and from then on the Forney-men had things their own way.

Uses Whole Squad

Coach Forney used his entire varsity squad of 14 players and for practically the entire second quarter used an outfit composed entirely of juniors.

The entire starting lineup scored from the field at least once in the first half and piled up a 17-4 margin at half time. The visitors tallied on goals by Harris and Myers.

Sachs and Boehner sparked the scoring in the second half which found the visitors completely outclassed.

Although the Maroons showed great promise it was clearly evident they have not yet reached their top form. The starting lineup of Fair, Bream, Carter, Sachs and Plank displayed a fine defense which was carried out by the reserves. However, on the offense the team missed many comparatively easy shots which should be cleared up as the season progresses.

Fairfield Wins

Fairfield high walloped the Maroon reserves handily in the preliminary game, 32-12.

W. Nary, Fairfield forward, took the scoring honors by tossing nine goals through the hoop.

The box scores:

Gettysburg	G	F	Pts.
Fair, f	1	0—0	2
Bream, f	0	1—2	1
Sherman, f	1	0—0	2
Frazer, f	2	0—0	4
Oyler, f	0	0—0	0
Chambers, f	1	0—0	2
Carter, c	1	0—1	2
Boehner, c	3	0—0	6
Kinsey, c	0	0—0	0
Sachs, g	5	0—0	10
Plank, g	3	1—1	7
Spahr, g	0	0—1	0
Wickerham, g	0	0—0	0
	17	2—5	36

Maryland	G	F	Pts.
Harris, f	1	1—1	3
Myers, f	1	0—1	2
McKenny, f	1	0—0	2
Hanke, f	0	0—0	0
Potts, c	0	1—4	1
Haller, c	0	0—2	0
Barrack, g	0	0—0	0
Bowman, g	0	0—1	0
Ferrell, g	0	0—0	0
	3	2—9	8

Score by periods:

Gettysburg	11	6	7	12	—36
Maryland	2	2	1	3	—8

Referees, Cramer and Thomas.

SCRUB GAME

Gettysburg	G	F	Pts.
Moser, f	1	0—0	2
Culp, f	1	0—1	2
Fidler, f	0	0—0	0
Thompson, f	1	0—0	2
Dunkinson, f	0	0—0	0
McGlaughlin, c	0	0—0	0
Marsden, c	0	0—0	0
Fream, c	0	0—0	0
Ogden, g	2	0—1	4
March, g	1	0—1	2
Lingg, g	0	0—0	0
Haehnlen, g	0	0—0	0
Kitzmiller, g	0	0—0	0
Thrush, g	0	0—0	0
Eisenhart, g	0	0—0	0
	6	0—3	12

Fairfield	G	F	Pts.
W. Nary, f	9	0—1	18
Shriner, f	2	0—0	4
Stine, f	0	0—0	0
Sease, f	0	0—0	0
W. McGlaughlin, c	2	1—1	5
R. Nary, g	0	0—0	0
P. McGlaughlin, g	1	1—2	3
Baker, g	1	0—0	2
	15	2—4	32

Score by periods:

Fairfield	4	6	8	14	—32
Gettysburg	2	4	2	4	—12

Referees, Yovicsin and Welliver.

Pro Game Will Be Broadcast Sunday

New York, Dec. 13—(Wide World)—Last minute scheduling produced a football broadcast for Sunday—on the playoff for the championship of the western division of the National Professional league between the Chicago Bears and the Green Bay Packers at Chicago.

NBC-Blue is to carry the description by Bill Stern beginning at 2 p. m. This broadcast will cancel the regular list of Great Plays.

Texas All America May Join Air Corps

Austin, Tex., Dec. 13 (AP)—A business career and professional football can wait—Malcolm Kutner, first university of Texas football player to make the Associated Press All-America team, would like to help Uncle Sam right now.

The smiling Kutner, who admitted "it was something I've dreamed about since I was a kid"—this landing at end on the All-America—said he'd like to join either the Navy or the Army Air corps although he's only 20.

"Yes, I've got plans for the future. But I'm ready to serve Uncle Sam if he can use me."

Boys' Club Closes Most Successful Season

Members of the Boys' club pictured above are: First row, left to right, Donald Mackley, Miller Moyer, Robert Dunkinson, Richard Ridinger, Philip Ridinger, James Weygandt; second row, Bud Carter, Bill Benson, C. Aitland, Charles Fridinger, John Moser; third row, John Gormley, manager, Richard Naugle, Willis Ross, Benton Fry, Jay McGlaughlin, Ronald Enoch and Coach William Ridinger.

Squad members not appearing on the picture include Richard Finkboner, Ray Staley, Gene Hess, Robert Hertz and John Plattenburg.

BOYS' ELEVEN ENJOYS BEST GRID SEASON

Closing its season with a record of eight wins, one loss and a single tie, the Gettysburg Boys' club hung up its most impressive year in the three-year football history of the organization.

Under Coach Bill Ridinger the team won 19 games, lost 7 and tied three during the three campaigns. For the first two seasons the team was sponsored by a local Boy Scout troop but this season operated through cooperation of the players

Twenty players comprised the squad, all of whom went through the season uninjured. They received physical examinations from Dr. James B. Goyne team physician.

Good Records

During the season the team traveled approximately 1,000 miles. It made 119 first downs to the opponents 67. A total of 46 passes were completed in 71 attempts. The team tallied 242 points to its opponents' 58.

The average age of squad members was 16 and the average weight was 145 pounds. With the exception of four members, the squad was composed of reserves from last year with a few new boys.

Primary reasons for the existence of the team was the developing and maintaining of character through sports, and to earn credit for the community.

Ridinger Resigns

William Ridinger, coach, has resigned his position as coach. He is listed to graduate from Gettysburg college next spring and hopes to assume a position next year. Unless the club can get a sponsor for next year it will likely disband. The squad is completely equipped and will not need much additional material in another year. Anyone interested in taking over the team is asked to contact Ray Staley, Stevens street.

The season's record follows: Boys' club, 32; Scotland Jayvees, 0; Boys' club, 14, Tarentum Second team, 20; Boys' club, 19, Delone reserves, 19; Boys' club, 38; Carson Long reserves, 0; Boys' club, 25; Mercersburg academy junior varsity, 6; Boys' club, 33, St. James academy second team, 6; Boys' club, 28, Scotland reserves, 0; Boys' club, 25, F. and M. academy reserves, 0; Boys' club, 20, Red Lion, 0; Boys' club, 8, Quincy varsity, 7.

OPENING GAME IN PLANK GYM AT 7 O'CLOCK

DePauw university, who meet the Gettysburg college Bullets here in the season's opener tonight, hung up another victory Friday evening by overwhelming Susquehanna university at Selinsgrove 42-27. Jones, star guard, looped 19 points for the victors.

Preceeding the varsity game Trenton and York high schools will clash in the preliminary contest.

The first game is scheduled to start at 7 o'clock.

During 1940 approximately 1,500,000 couples marched to the altar—the greatest tying of nuptial knots in the nation's history, according to the Census.

SPORTS ROUNDUP

BY HUGH FULLERTON, JR.
(Wide World Sports Columnist)

New York, Dec. 13 (Wide World)—If the Giants keep on making—and announcing—their trades at odd hours, they may lose the sports writers' good will that they earned by naming Mel Ott manager. . . The Hank Leiber trade didn't come off until 2 a. m. and the deal for Johnny Mize was announced after a lot of the New York writers had left for home. . . . Branch Rickey had tipped off the St Louis scribes to stick around because something was cooking. . . The Gothamites weren't exactly pleased, either, to learn that they were beaten on Ott's appointment because Charley Stoneham had phoned the news to a New York restaurateur while they were busy interviewing Master Melvin and the news was all over town before their stories hit the wires

Fullerton

TODAY'S GUEST STAR

Glenn H. Peterson, Bismarck (N. D.) Capital: "Major league magnates intending to buy baseball players from the St. Louis Cardinals and Branch Rickey out to stipulate in the contract one additional clause: 'How many years, or months, is the player guaranteed for?'"

ONE-MINUTE SPORTS PAGE

The Yankees' offer to Brooklyn for Dolph Camilli was $35,000 cash and players worth $25,000 more. . . . Larry MacPhail provided the laugh of the week when he explained he was trying to get rid of Camilli because Dolph talked too much. . . . Fred Browning, Lew Jenkins' manager, and hoss trainer Bud Burmester have leased the stallion Nedayr from A. G Vanderbilt for their Texas breeding ventures. . . . Is Lester Patrick weakening on his rookie goalie, Jim Henry? The Rangers' boss won't admit it, but the story in Detroit is that he tried to buy hockey's biggest netminder, Joe Turner, from the Red Wings' Indianapolis farm and Jack Adams turned him down. . . . Oregon's touring basketball team will collect $5,500 in guarantees besides a percentage of the gate at tonight's Madison Square Garden doubleheader. . . . Dewey Fragetta moans that he has had to cancel $3,000 worth of bouts for his fighters in Venezuela and two Honolulu bouts for Lou Transparenti because of war.

SOB STORY

H. B. McElroy, assistant publicity director at Texas A. and M., says: "Three years ago I planned a Christmas trip to Mexico City. Two years ago, and again last year, I planned the same trip. About the time I get my plans completed, the Aggies get invited to a bowl game and I have to stay on the job." It's rumored that McElroy already has his order in for next fall's travel folders.

IT'S ABOUT TIME DEPT.

Raymond C. Knox, Columbia's 65-year-old chaplain who retires next June, is the university's most enthusiastic oarsman. He sculls five or six miles a day, winter and summer, and last June rowed all the way up to Poughkeepsie and saw the Lions' crew lose. This week, when Columbia handed out letters to its footballers, Chaplain Knox was awarded his varsity "C."

BIGLER TEAMS DIVIDE GAMES

Biglerville high divided a pair of games to open its cage season Friday evening with Washington Township high on the latter's court.

Coach Jack Yohe's boys trailed throughout and lost a 21-15 decision.

In the preliminary game Coach Ehlman's girls displayed fine defensive work to hold their opponents to a single field goal and won 15-4

The box scores:

BOYS' GAME

Washington Twp.	G	F	P
Small, f	2	0	4
Burns, f	3	0	6
Dull, c	4	0	8
Benchoff, g	1	1	3
Stauffer, g	0	0	0
	10	1	21

Biglerville	G	F	P
Smallwood, f	2	0	4
Settle, f	1	1	3
Thomas, c	2	2	6
Carey, g	1	0	2
Slaybaugh, g	0	0	0
Routsong, g	0	0	0
	6	3	15

Score by periods:

Washington Township	4	11	4	2	—21
Biglerville	1	9	3	2	—15

Time of periods, 8 minutes.

GIRLS' GAME

Washington Twp.	G	F	P
Royer, f	0	1	1
Tracey, f	0	1	1
Keckler, f	1	0	2
Shaubaugh, f	0	0	0
Bennett, f	0	0	0
Saunders, f	0	0	0
Baer, g	0	0	0
Hollhous, g	0	0	0
Lantz, g	0	0	0
Derringer, g	0	0	0
Staston, g	0	0	0
	1	2	4

Biglerville	G	F	P
Roddy, f	4	0	8
Thomas, f	0	0	0
Dugan, f	9	2	2
Rouzer, f	2	0	4
Baugher, c	0	1	1
Rice, c	0	0	0
Haines, g	0	0	0
Shackle, g	0	0	0
MacBeth, g	0	0	0
Wolff, g	0	0	0
Patt, g	0	0	0
	6	3	15

Score by periods:

Biglerville	3	4	2	6	—15
Washington Twp.	2	0	0	2	—4

Time of periods, 8 minutes.

Mrs. C. Richard Wolff and daughter, Barbara, of Gettysburg, were visitors to Harrisburg today

LINCOLN FIVE TAKES OPENER

Coach Don Ullrich's Lincoln school quintet opened its season successfully here Friday afternoon by handing the Fairfield high junior varsity a 19-8 reverse.

After a slow first period the victors took an 8-2 margin at half time and succeeding in holding the advantage throughout the remainder of the tilt.

Timbers grabbed the scoring honors for the Lincoln passers by accounting for nine points. Stine looped a pair of baskets to lead the Fairfield team.

American factories annually pack 35 million one-pound cans of salmon and 42-million one-pound cans of mackerel. Census figures reveal

Wake Up America Forum, National Vespers and Behind the Mike.

HAVE YOUR BATTERY CHARGED Quickly IN YOUR CAR

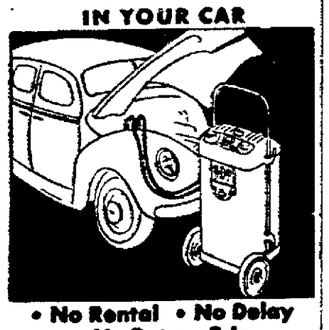

• No Rental • No Delay • No Return Trip
AVOID Battery Trouble, Stop Today for a FREE TEST
National Garage Co.
D. J. Forney Estate
C. S. Menchey, Mgr.

The BUDGET PLAN MAKES CHRISTMAS SHOPPING EASY
ALL WINTER TO PAY
Listen to the Voice of Firestone every Monday evening, N. B. C. Red Network
UHRICH MOTOR CO.
YORK AT STRATTON
At the Amoco Sign
GETTYSBURG, PA.

Before It's Too Late!
Have Your Radiator Filled With
Anti-Freeze
or
Carefully Checked to Make Sure Your Radiator Won't Freeze
For Quick Starting Use
ATLANTIC CAPITOL OIL
100% ATLANTIC PRODUCTS and SERVICE
Jim's Service Station
Phone 189-Y
Steinwehr Ave., Gettysburg

Phone 424-W
For Anything in
AUTO SERVICE
Prompt Efficient
SERVICE
Courteous ALWAYS
WARREN
CHEVROLET SALES
York St., Gettysburg
L. C. Hamme, Service Mgr.

SPECIALISTS
Repairing or Rebuilding Auto and Truck Cushions
AIRFOAM Pads Inserted in Any Cushion
Upholstery Replaced in Autos—Trucks—Buses
Auto Tops—Tarpaulins—Seat Covers
FRAMES—AXLES—REAR HOUSINGS Straightened
WHEEL ALIGNMENT with BEE-LINE Equipment
Auto Painting Auto Glass
WRECKED CARS REBUILT
C. A. FAIR AUTO WORKS 1202-6 Mulberry St.
(Estab. 1916) 'Phones 3-2679 — 3-2046
It Costs No More for Better Work at FAIR'S

...Is Your Car Ready for the Holidays?
RICHFIELD
Make Your Car - - -
• Motor
A simple check-up costs very little and can save you plenty later on!
SAFE!
• LIGHTS. Damp weather affects faulty wiring easily. Have lights and wiring checked now!
• TIRES. Good brakes won't stop your car on icy roads. Better check the tread on your tires!
• RICHFIELD Service Keeps Your Whole Car Young
PRESTONE — TREK — ZEREX — ZERONE
DELCO BATTERIES
Official Inspection Station No. 2016
GUISE GARAGE
BIGLERVILLE, PA. PHONE 82-R-2

OYLER TIRE CO.

For Complete AUTO SERVICE!
Expert Lubrication and Washing

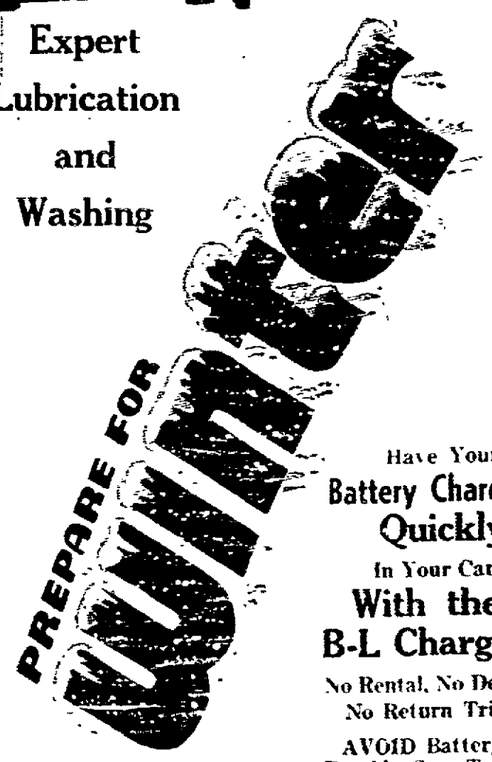

Have Your Battery Charged Quickly In Your Car With the B-L Charger
No Rental, No Delay
No Return Trip
AVOID Battery Trouble, Stop Today for a FREE TEST
B. F. GOODRICH SILVERTOWN TIRES
★ ★ ★
OYLER TIRE CO.
103-111 Carlisle Street Gettysburg, Pa.

A New Service for Our Customers
BATTERIES CHARGED
We've Just Installed a New Battery Charger to Handle the Many Requests of Customers
Rental—NEW U.S. BATTERIES—USED
★ ★ ★
KEEP YOUR RADIATOR CHECKED THIS COLD WEATHER
SEE US FOR YOUR ANTI-FREEZE SUPPLY
★ ★ ★
BLUE SUNOCO GAS and OILS
AT
Lee-Meade Service Station

CAR SPECIALS

		WAS	NOW
1940	Pontiac "6" deluxe touring coach	$765	$695
1938	Packard "6" touring sedan (r & h)	565	495
1937	Lincoln Zephyr sedan	365	265
1937	Studebaker deluxe "6" coach	395	325
1936	Chevrolet deluxe sedan	325	295
1936	Pontiac touring sedan	325	225
1935	Terraplane sedan	195	125
1935	Ford sedan	225	195

55 OTHER LATE MODELS—ALL REDUCED
All Cars Completely Reconditioned and Guaranteed
Any Reasonable Terms, as We Finance Our Own Cars
Glenn L. Bream USED CAR MARKET
100 BUFORD AVE. GETTYSBURG, PA.
OLDSMOBILE-CADILLAC SALES and SERVICE
Mechanical Service Until 9:00 P. M.
Time Payments on U. S. Tires, Batteries, Heaters, Radios

INSPECTION
Third Period Nov. 1 to Jan. 31
THE FOLLOWING ADAMS COUNTY GARAGES ARE OFFICIAL INSPECTION STATIONS

No. 4801
UHRICH MOTOR CO.
100 York St.
Fred B. Uhrich, Prop.
Telephone 374
PONTIAC—WILLYS SALES AND SERVICE

No. 8552
GLENN L. BREAM
USED CAR MARKET
Buford Avenue, Gettysburg
Phone 337
OLDSMOBILE, CADILLAC SALES AND SERVICE

No. 2016
GUISE GARAGE
Biglerville, Pa.
Telephone 82-R-2
GENERAL REPAIRING
HI-PRESSURE LUBRICATING

No. 8110
H. J. ROTHHAUPT'S GARAGE
241 So. Washington St.
Gettysburg, Pa.
USED CARS NEW—USED PARTS

No. 3495
NATIONAL GARAGE CO.
Chambersburg St., Gettysburg
Telephone 418
HUDSON, TERRAPLANE, PACKARD AND REO SALES AND SERVICE

No 1810
FAIRFIELD GARAGE
C. L. Sheads, Prop.
Fairfield, Pa.
Telephone 32-R-2

No. 2144
BIGLERVILLE GARAGE
Phone 39
REO, DESOTO, PLYMOUTH SALES AND SERVICE

No. 4146
H. AND H. MACHINE SHOP
125 S. Washington St.
Gettysburg
REPAIRING EXCLUSIVELY

No. 2145
BENDERSVILLE GARAGE
L. J. Orner, Mgr.
Bendersville, Pa.
Telephone Biglerville 16-R-11

No. 7992
HINER'S GARAGE
Fairfield, Pa.
GENERAL REPAIRING
Telephone 35-R-3

No. 6304
WAYSIDE GARAGE
John Brough, Prop.
Aspers, Route 34, Pa.
GENERAL REPAIRING

No. 4749
PHIEL'S GARAGE
435 York St., Gettysburg
DODGE AND PLYMOUTH SALES AND SERVICE
Telephone 369

No. 5088
W. W. ZIMMERMAN
Orrtanna, Pa.
INTERNATIONAL TRUCK SALES AND SERVICE
GENERAL REPAIRING
Phone Fairfield 27-R-5

No. 3074
GETTYSBURG MOTOR SALES
204 Chambersburg St.
CHRYSLER—PLYMOUTH SALES AND SERVICE
Telephone 484

No. 2469
ADAMS COUNTY MOTORS CORP.
York and Liberty Streets
Gettysburg, Pa.
AUTHORIZED FORD, MERCURY, LINCOLN ZEPHYR DEALERS
Telephone 374

No 8946
MORRIS DESIMON GARAGE
Lincolnway West
Phone 258-Z
GENERAL REPAIRING
ELECTRIC WELDING

No. 2017
WARREN CHEVROLET SALES
Gettysburg, Pa. 57 York St.
Telephone 4-4-W

No 8367
LEREW'S GARAGE
Biglerville
COMPLETE AUTOMOBILE SERVICE

No. 2182
WARREN CHEVROLET SALES
Arendtsville, Pa.
Telephone Biglerville 156-R-11

HAVE YOUR CAR INSPECTED EARLY

Maroons Win Opening Contest Easily; Bullets Play DePauw Here Tonight

Maryland State School For Deaf Is Easy Victim Of High Cagers, 36 to 8

Showing enough form against comparatively weak opposition to indicate they will again be strong contenders for the Southern Pennsylvania league title this season, the Gettysburg high cagers opened their season here Friday night by swamping the Maryland State School for Deaf, 36-8. A large crowd attended.

There was never any doubt as to the outcome after the first few minutes of play. Davey Plank, guard, scored a short shot 15 seconds after the game started and quickly added another and from then on the Forney-men had things their own way.

Uses Whole Squad

Coach Forney used his entire varsity squad of 14 players and for practically the entire second quarter used an outfit composed entirely of juniors.

The entire starting lineup scored from the field at least once in the first half and piled up a 17-4 margin at half time. The visitors tallied on goals by Harris and Myers.

Sachs and Boehner sparked the scoring in the second half which found the visitors completely outclassed.

Although the Maroons showed great promise it was clearly evident they have not yet reached their top form. The starting lineup of Fair, Bream, Carter, Sachs and Plank displayed a fine defense which was carried out by the reserves. However, on the offense the team missed many comparatively easy shots which should be cleared up as the season progresses.

Fairfield Wins

Fairfield high walloped the Maroon reserves handily in the preliminary game, 32-12.

W. Nary, Fairfield forward, took the scoring honors by tossing nine goals through the hoop.

The box scores:

Gettysburg	G	F	Pts.
Fair, f	1	0—0	2
Bream, f	0	1—2	1
Sherman, f	1	0—0	2
Frazer, f	2	0—0	4
Oyler, f	0	0—0	0
Chambers, f	1	0—0	2
Carter, c	1	0—1	2
Boehner, c	3	0—0	6
Kinsey, c	0	0—0	0
Sachs, g	5	0—0	10
Plank, g	3	1—1	7
Spahr, g	0	0—1	0
Wickerham, g	0	0—0	0
	17	2—5	36

Maryland	G	F	Pts.
Harris, f	1	1—1	3
Myers, f	1	0—1	2
McKenny, f	1	0—0	2
Hanke, f	0	0—0	0
Potts, c	0	1—4	1
Haller, c	0	0—2	0
Barrack, g	0	0—0	0
Bowman, g	0	0—1	0
Ferrell, g	0	0—0	0
	3	2—9	8

Score by periods:

Gettysburg	11	6	7	12—36
Maryland	2	2	1	3— 8

Referees, Cramer and Thomas.

SCRUB GAME

Gettysburg	G	F	Pts.
Moser, f	1	0—0	2
Culp, f	1	0—1	2
Fidler, f	0	0—0	0
Thompson, f	1	0—0	2
Dunkinson, f	0	0—0	0
McGlaughlin, c	0	0—0	0
Marsden, c	0	0—0	0
Fream, c	0	0—0	0
Ogden, g	2	0—1	4
March, g	1	0—1	2
Lingg, g	0	0—0	0
Haehnlen, g	0	0—0	0
Kitzmiller, g	0	0—0	0
Thrush, g	0	0—0	0
Eisenhart, g	0	0—0	0
	6	0—3	12

Fairfield	G	F	Pts.
W. Nary, f	9	0—1	18
Shriner, f	2	0—0	4
Stine, f	0	0—0	0
Sease, f	0	0—0	0
W. McGlaughlin, c	2	1—1	5
R. Nary, g	0	0—0	0
P. McGlaughlin, g	1	1—2	3
Baker, g	1	0—0	2
	15	2—4	32

Score by periods:

Fairfield	4	6	8	14—32
Gettysburg	2	4	2	4—12

Referees, Yovicsin and Welliver.

Pro Game Will Be Broadcast Sunday

New York, Dec. 13—(Wide World)—Last minute scheduling produced a football broadcast for Sunday—on the playoff for the championship of the western division of the National Professional league between the Chicago Bears and the Green Bay Packers at Chicago.

NBC-Blue is to carry the description by Bill Stern beginning at 2 p. m. This broadcast will cancel the regular list of Great Plays,

Texas All America May Join Air Corps

Austin, Tex., Dec. 13 (AP)—A business career and professional football can wait—Malcolm Kutner, first university of Texas football player to make the Associated Press All-America team, would like to help Uncle Sam right now.

The smiling Kutner, who admitted "it was something I've dreamed about since I was a kid"—this landing at end on the All-America—said he'd like to join either the Navy or the Army Air corps although he's only 20.

"Yes, I've got plans for the future. But I'm ready to serve Uncle Sam if he can use me."

Boys' Club Closes Most Successful Season

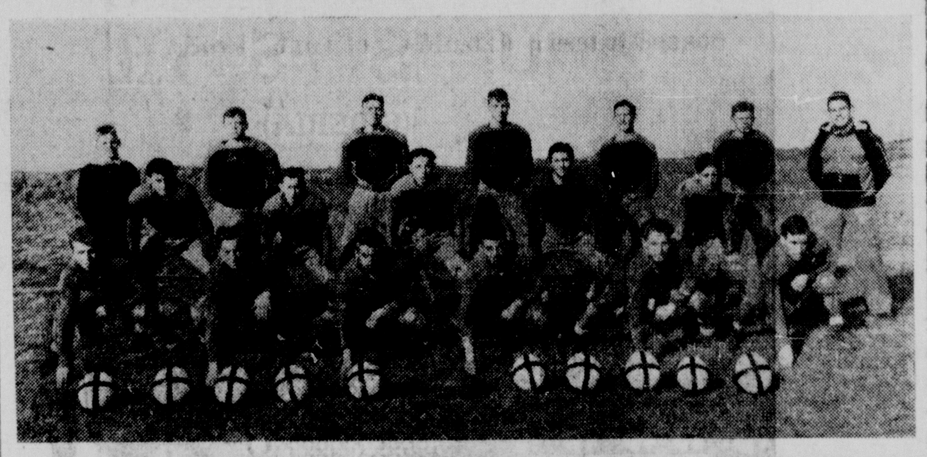

Members of the Boys' club pictured above are: First row, left to right, Donald Mackley, Miller Moyer, Robert Dunkinson, Richard Ridinger, Philip Ridinger, James Weygandt; second row, Bud Carter, Bill Benson, C. Altland, Charles Fridinger, John Moser; third row, John Gormley, manager, Richard Naugle, Willis Ross, Benton Fry, Jay McGlaughlin, Ronald Enoch and Coach William Ridinger.

Squad members not appearing on the picture include Richard Finkboner, Ray Staley, Gene Hess, Robert Hertz and John Plattenburg.

BOYS' ELEVEN ENJOYS BEST GRID SEASON

Closing its season with a record of eight wins, one loss and a single tie, the Gettysburg Boys' club hung up its most impressive year in the three-year football history of the organization.

Under Coach Bill Ridinger the team won 19 games, lost 7 and tied three during the three campaigns. For the first two seasons the team was sponsored by a local Boy Scout troop but this season operated through cooperation of the players.

Twenty players comprised the squad, all of whom went through the season uninjured. They received physical examinations from Dr. James B. Goyne team physician.

Good Records

During the season the team traveled approximately 1,000 miles. It made 119 first downs to the opponents 67. A total of 46 passes were completed in 71 attempts. The team tallied 242 points to its opponents' 58.

The average age of squad members was 16 and the average weight was 145 pounds. With the exception of four members, the squad was composed of reserves from last year with a few new boys.

Primary reasons for the existence of the team was the developing and maintaining of character through sports, and to earn credit for the community.

Ridinger Resigns

William Ridinger, coach, has resigned his position as coach. He is listed to graduate from Gettysburg college next spring and hopes to assume a position next year. Unless the club can get a sponsor for next year it will likely disband. The squad is completely equipped and will not need much additional material in another year. Anyone interested in taking over the team is asked to contact Ray Staley, Stevens street.

The season's record follows: Boys' club, 32; Scotland jayvees, 0; Boys' club, 14, Tarentum Second team, 20; Boys' club, 19, Delone reserves, 19; Boys' club, 38; Carson Long reserves, 0; Boys' club, 25; Mercersburg academy junior varsity, 6; Boys' club, 33, St. James academy second team, 6; Boys' club, 28, Scotland reserves, 0; Boys' club, 25, F. and M. academy reserves, 0; Boys' club, 20, Red Lion, 0; Boys' club, 8, Quincy varsity, 7.

OPENING GAME IN PLANK GYM AT 7 O'CLOCK

DePauw university, who meet the Gettysburg college Bullets here in the season's opener tonight, hung up another victory Friday evening by overwhelming Susquehanna university at Selinsgrove 42-27. Jones, star guard, looped 19 points for the victors.

Preceeding the varsity game Trenton and York high schools will clash in the preliminary contest.

The first game is scheduled to start at 7 o'clock.

During 1940 approximately 1,500,000 couples marched to the altar—the greatest tying of nuptial knots in the nation's history, according to the Census.

SPORTS ROUNDUP

BY HUGH FULLERTON, JR.
(Wide World Sports Columnist)

New York, Dec. 13 (Wide World)—If the Giants keep on making—and announcing—their trades at odd hours, they may lose the sports writers' good will that they earned by naming Mel Ott manager. . . . The Hank Leiber trade didn't come off until 2 a. m. and the deal for Johnny Mize was announced after a lot of the New York writers had left for home. . . . Branch Rickey had tipped off the St. Louis scribes to stick around because something was cooking. . . . The Gothamites weren't exactly pleased, either, to learn that they were beaten on Ott's appointment because Charley Stoneham had phoned the news to a New York restaurateur while they were busy interviewing Master Melvin and the news was all over town before their stories hit the wires.

Fullerton

TODAY'S GUEST STAR

Glenn H. Peterson, Bismarck (N. D.) Capital: "Major league magnates intending to buy baseball players from the St. Louis Cardinals and Branch Rickey out to stipulate in the contract one additional clause: 'How many years, or months, is the player guaranteed for?'"

ONE-MINUTE SPORTS PAGE

The Yankees' offer to Brooklyn for Dolph Camilli was $35,000 cash and players worth $25,000 more. . . . Larry MacPhail provided the laugh of the week when he explained he was trying to get rid of Camilli because Dolph talked too much. . . . Fred Browning, Lew Jenkins' manager, and hoss trainer Bud Burmester have leased the stallion Nedavr from A. G. Vanderbilt for their Texas breeding ventures. . . . Is Lester Patrick weakening on his rookie goalie, Jim Henry? The Rangers' boss won't admit it, but the story in Detroit is that he tried to buy hockey's biggest netminder, Joe Turner, from the Red Wings' Indianapolis farm and Jack Adams turned him down. . . . Oregon's touring basketball team will collect $5,500 in guarantees besides a percentage of the gate at tonight's Madison Square Garden doubleheader. . . . Dewey Fragetta moans that he has had to cancel $3,000 worth of bouts for his fighters in Venezuela and two Honolulu bouts for Lou Transparenti because of war.

SOB STORY

H. B. McElroy, assistant publicity director at Texas A. and M., says: "Three years ago I planned a Christmas trip to Mexico City. Two years ago, and again last year, I planned the same trip. About the time I get my plans completed, the Aggies get invited to a bowl game and I have to stay on the job." It's rumored that McElroy already has his order in for next fall's travel folders.

IT'S ABOUT TIME DEPT.

Raymond C. Knox, Columbia's 65-year-old chaplain who retires next June, is the university's most enthusiastic oarsman. He sculls five or six miles a day, winter and summer, and last June rowed all the way up to Poughkeepsie and saw the Lions' crew lose. This week, when Columbia handed out letters to its footballers, Chaplain Knox was awarded his varsity "C."

LINCOLN FIVE TAKES OPENER

Coach Don Ullrich's Lincoln school quintet opened its season successfully here Friday afternoon by handing the Fairfield high junior varsity a 19-8 reverse.

After a slow first period the victors took an 8-2 margin at half time and succeeding in holding the advantage throughout the remainder of the tilt.

Timbers grabbed the scoring honors for the Lincoln passers by accounting for nine points. Stine looped a pair of baskets to lead the Fairfield team.

American factories annually pack 35 million one-pound cans of salmon and 42-million one-pound cans of mackerel, Census figures reveal.

Wake Up America Forum, National Vespers and Behind the Mike.

BIGLER TEAMS DIVIDE GAMES

Biglerville high divided a pair of games to open its cage season Friday evening with Washington Township high on the latter's court.

Coach Jack Yohe's boys trailed throughout and lost a 21-15 decision.

In the preliminary game Coach Ehlman's girls displayed fine defensive work to hold their opponents to a single field goal and won 15-4.

The box scores:

BOYS' GAME

Washington Twp.	G	F	P
Small, f	2	0	4
Burns, f	3	0	6
Dull, c	4	0	8
Benchoff, g	1	1	3
Stauffer, g	0	0	0
	10	1	21

Biglerville	G	F	P
Smallwood, f	2	0	4
Settle, f	1	1	3
Thomas, c	2	2	6
Carey, g	1	0	2
Slaybaugh, g	0	0	0
Routsong, g	0	0	0
	6	3	15

Score by periods:

Washington Township	4	11	4	2—21
Biglerville	1	9	3	2—15

Time of periods, 8 minutes.

GIRLS' GAME

Washington Twp.	G	F	P
Royer, f	0	1	1
Tracey, f	0	1	1
Keckler, f	1	0	2
Shaubaugh, f	0	0	0
Bennett, f	0	0	0
Saunders, f	0	0	0
Baer, g	0	0	0
Hollhous, g	0	0	0
Lantz, g	0	0	0
Derringer, g	0	0	0
Staston, g	0	0	0
	1	2	4

Biglerville	G	F	P
Roddy, f	4	0	8
Thomas, f	0	0	0
Dugan, f	0	2	2
Rouzer, f	2	0	4
Baugher, c	0	1	1
Rice, c	0	0	0
Haines, g	0	0	0
Shackle, g	0	0	0
MacBeth, g	0	0	0
Wolff, g	0	0	0
Patt, g	0	0	0
	6	3	15

Score by periods:

Biglerville	3	4	2	6—15
Washington Twp.	2	0	0	2— 4

Time of periods, 8 minutes.

Mrs. C. Richard Wolff and daughter, Barbara, of Gettysburg, were visitors to Harrisburg today.

A New Service for Our Customers
BATTERIES CHARGED
We've Just Installed a New Battery Charger to Handle the Many Requests of Customers
Rental—NEW U.S. BATTERIES—USED
★ ★ ★
KEEP YOUR RADIATOR CHECKED THIS COLD WEATHER
SEE US FOR YOUR ANTI-FREEZE SUPPLY
★ ★ ★
BLUE SUNOCO GAS and OILS
AT
Lee-Meade Service Station

. . . Is Your Car Ready for the Holidays?
RICHFIELD
Make Your Car - - -
• Motor
A simple check-up costs very little and can save you plenty later on!
• RICHFIELD
Service Keeps Your Whole Car Young
SAFE!
• LIGHTS. Damp weather affects faulty wiring easily. Have lights and wiring checked now!
• TIRES. Good brakes won't stop your car on icy roads. Better check the tread on your tires!
PRESTONE — TREK — ZEREX — ZERONE
DELCO BATTERIES
Official Inspection Station No. 2016
GUISE GARAGE
BIGLERVILLE, PA. PHONE 82-R-2

CAR SPECIALS

		WAS	NOW
1940	Pontiac "6" deluxe touring coach	$765	$695
1938	Packard "6" touring sedan (r & h)	565	495
1937	Lincoln Zephyr sedan	365	265
1937	Studebaker deluxe "6" coach	395	325
1936	Chevrolet deluxe sedan	325	295
1936	Pontiac touring sedan	325	225
1935	Terraplane sedan	195	125
1935	Ford sedan	225	195

55 OTHER LATE MODELS—ALL REDUCED
All Cars Completely Reconditioned and Guaranteed
Any Reasonable Terms, as We Finance Our Own Cars
Glenn L. Bream
USED CAR MARKET
100 BUFORD AVE. GETTYSBURG, PA.
OLDSMOBILE-CADILLAC SALES and SERVICE
Mechanical Service Until 9:00 P. M.
Time Payments on U. S. Tires, Batteries, Heaters, Radios

Phone 424-W
For Anything in
AUTO SERVICE
Prompt Efficient
SERVICE
Courteous
ALWAYS
WARREN
CHEVROLET SALES
York St., Gettysburg
L. C. Hamme, Service Mgr.

Before It's Too Late!
Have Your Radiator Filled With
Anti-Freeze
or
Carefully Checked to Make Sure Your Radiator Won't Freeze
For Quick Starting Use
ATLANTIC CAPITOL OIL
100% ATLANTIC PRODUCTS and SERVICE
Jim's Service Station
Phone 189-Y
Steinwehr Ave., Gettysburg

OYLER TIRE CO.
For Complete AUTO SERVICE!
Expert Lubrication and Washing
PREPARE FOR WINTER
Have Your Battery Charged Quickly In Your Car With the B-L Charger
No Rental, No Delay
No Return Trip
AVOID Battery Trouble, Stop Today for a FREE TEST
B. F. GOODRICH SILVERTOWN TIRES
★ ★ ★
OYLER TIRE CO.
103-111 Carlisle Street Gettysburg, Pa.

INSPECTION
Third Period Nov. 1 to Jan. 31
THE FOLLOWING ADAMS COUNTY GARAGES ARE OFFICIAL INSPECTION STATIONS

No. 4801
UHRICH MOTOR CO.
100 York St.
Fred B. Uhrich, Prop.
Telephone 374
PONTIAC—WILLYS SALES AND SERVICE

No. 8552
GLENN L. BREAM
USED CAR MARKET
Buford Avenue, Gettysburg
Phone 337
OLDSMOBILE, CADILLAC SALES AND SERVICE

No. 2016
GUISE GARAGE
Biglerville, Pa.
Telephone 82-R-2
GENERAL REPAIRING
HI-PRESSURE LUBRICATING

No. 8110
H. J. ROTHHAUPT'S GARAGE
241 So. Washington St.
Gettysburg, Pa.
USED CARS NEW—USED PARTS

No. 3495
NATIONAL GARAGE CO.
Chambersburg St., Gettysburg
Telephone 418
HUDSON, TERRAPLANE, PACKARD AND REO SALES AND SERVICE

No. 1810
FAIRFIELD GARAGE
C. L. Sheads, Prop.
Fairfield, Pa.
Telephone 32-R-2

No. 2144
BIGLERVILLE GARAGE
Phone 39
REO, DESOTO, PLYMOUTH SALES AND SERVICE

No. 4146
H. AND H. MACHINE SHOP
125 S. Washington St.
Gettysburg
REPAIRING EXCLUSIVELY

No. 2145
BENDERSVILLE GARAGE
L. J. Orner, Mgr.
Bendersville, Pa.
Telephone Biglerville 16-R-11

No. 7992
HINER'S GARAGE
Fairfield, Pa.
GENERAL REPAIRING
Telephone 35-R-3

No. 6304
WAYSIDE GARAGE
John Brough, Prop.
Aspers, Route 34, Pa.
GENERAL REPAIRING

No. 4740
PHIEL'S GARAGE
438 York St., Gettysburg
DODGE AND PLYMOUTH SALES AND SERVICE
Telephone 369

No. 5089
W. W. ZIMMERMAN
Orrtanna, Pa.
INTERNATIONAL TRUCK SALES AND SERVICE
GENERAL REPAIRING
Phone Fairfield 27-R-3

No. 3074
GETTYSBURG MOTOR SALES
204 Chambersburg St.
CHRYSLER—PLYMOUTH SALES AND SERVICE
Telephone 484

No. 2469
ADAMS COUNTY MOTORS CORP.
York and Liberty Streets
Gettysburg, Pa.
AUTHORIZED FORD, MERCURY, LINCOLN ZEPHYR DEALERS
Telephone 274

No. 8946
MORRIS DESIMON GARAGE
Lincolnway West
Phone 285-Z
GENERAL REPAIRING
ELECTRIC WELDING

No. 2017
WARREN CHEVROLET SALES
Gettysburg, Pa. 57 York St.
Telephone 424-W

No. 6367
LEREW'S GARAGE
Biglerville
COMPLETE AUTOMOBILE SERVICE

No. 2182
WARREN CHEVROLET SALES
Arendtsville, Pa.
Telephone Biglerville 136-R-11

HAVE YOUR CAR INSPECTED EARLY

HAVE YOUR BATTERY CHARGED Quickly IN YOUR CAR
• No Rental • No Delay
• No Return Trip
AVOID Battery Trouble, Stop Today for a FREE TEST
National Garage Co.
D. J. Forney Estate
C. S. Menchey, Mgr.

The BUDGET PLAN MAKES CHRISTMAS SHOPPING EASY
ALL WINTER TO PAY
Listen to the Voice of Firestone every Monday evening, N. B. C. Red Network
UHRICH MOTOR CO.
YORK AT STRATTON
At the Amoco Sign
GETTYSBURG, PA.

SPECIALISTS
Repairing or Rebuilding Auto and Truck Cushions
AIRFOAM Pads Inserted in Any Cushion
Upholstery Replaced in Autos—Trucks—Buses
Auto Tops—Tarpaulins—Seat Covers
FRAMES—AXLES—REAR HOUSINGS Straightened
WHEEL ALIGNMENT with BEE-LINE Equipment
Auto Painting Auto Glass
WRECKED CARS REBUILT
C. A. FAIR AUTO WORKS 1202-6 Mulberry St.
(Estab. 1910) 'Phones 3-2679 — 3-2046
It Costs No More for Better Work at FAIR'S

Largest War Map Ever Published In The Gettysburg Times Enables Readers T

Following War Made Easier For Readers Of The Gettysburg Times With Huge Map

With the "Theatre of War" expanding into the broad Pacific and involving the United States in the world conflict The Gettysburg Times today publishes the largest and most complete map of the Pacific war zone yet made. The map, a product of the Associated Press, shows the strategic points of possessions of the warring nations, the objectives which are being attacked by the Japanese and the inter-related positions of the many islands in that broad expanse of water. By preserving this map readers of The Gettysburg Times will be able to follow the rapidly engrossing issues, the swift tempo of land, sea and air forces as the war increases in momentum and disaster. Each day The Gettysburg Times will publish official accounts of the progress of the war in "spot" dispatches from many Associated Press correspondents who are within the "theatre of war." In addition there will be published the newest radio and wire photo pictures from the many battle-fronts. The complete account of the war in all its phases, news dispatches, maps, pictures and feature articles will be found, daily, in The Gettysburg Times.

14 ALIEN SPIES ARE CONVICTED OF CONSPIRACY

New York, Dec. 13 (AP)—The conviction of 14 tight-lipped defendants accused of supplying military information to Germany today capped the government's drive against one of the most fantastically-operated spy rings in recent history.

Against a backdrop of the day-old war between the two countries, the 14-week-long trial ended early today with a comparatively speedy verdict. A jury of nine men and three women deliberated only eight hours before finding the 14 guilty on both counts of an indictment charging conspiracy to avoid registering as German government agents and conspiracy to deliver to the Nazi government vital American defense secrets.

Severe Penalty

The verdict carried a maximum sentence of 22 years. Federal Judge Mortimer W. Byers said he would set a date for sentencing Monday.

George Gordon Battle, on of the defense attorneys, said he expected to appeal and several other lawyers indicated that if Battle had the 2,150,000-word record printed, they also would appeal.

Judge Byers said in his 2½-hour charge to the jury that it was "unfortunate" that war started during the trial, declaring it was "probably no exaggeration" to say the defendants had "manifested deep sympathy for Germany."

"Bear in mind, however," he cautioned the jury, "that men are not sent to jail for their opinions in this country. A man is entitled to believe that the German race is a superior race, and that the world was created in order that the German race might dominate it. So long as he does nothing to carry those views into effect to the detriment of the United States there is no attempt on our part to discipline him merely for what he thinks."

Upsets Spy Plot

The trial disclosed that the government had scored what its agents believed an unparalelled triumph in counter-espionage.

The Federal Bureau of Investigation virtually fathered the spy ring, said to have 20 unapprehended members now in foreign countires, by handling all its coded short-wave messages between here and gestapo headquarters in Hamburg. The F.B.I. built and operated a "spy" station on Long Island, where agents learned the identity of German spies, their assignments and activities.

Those convicted were Herman Lang, 40, a Norden company employe; Conradin Dold, 35; Heinrich Eilers, 42; Paul Scholz, 41; Franz Josef Stigler, 34; Erich Strunch, 32; Adolf Wallschewski, 50, all employes of American Steamship Lines; Frederick Duquesne, 63; Rudolph Ebeling, 43; Edmund Heine, 50; Josef Klein, 38; Carl Reuper, 37; Leon Waalen, 34, and Axel Wheeler-Hill, who admitted he was paid to report ship movements in the United States.

Set Up Anti-Aircraft Gun In Defense Move

Members of a U.S. Army anti-aircraft gun unit set up one of their guns at an unidentified spot in New England as part of the Army's defenses against the possibility of an air attack.

'Everything Seems To Come In Threes'

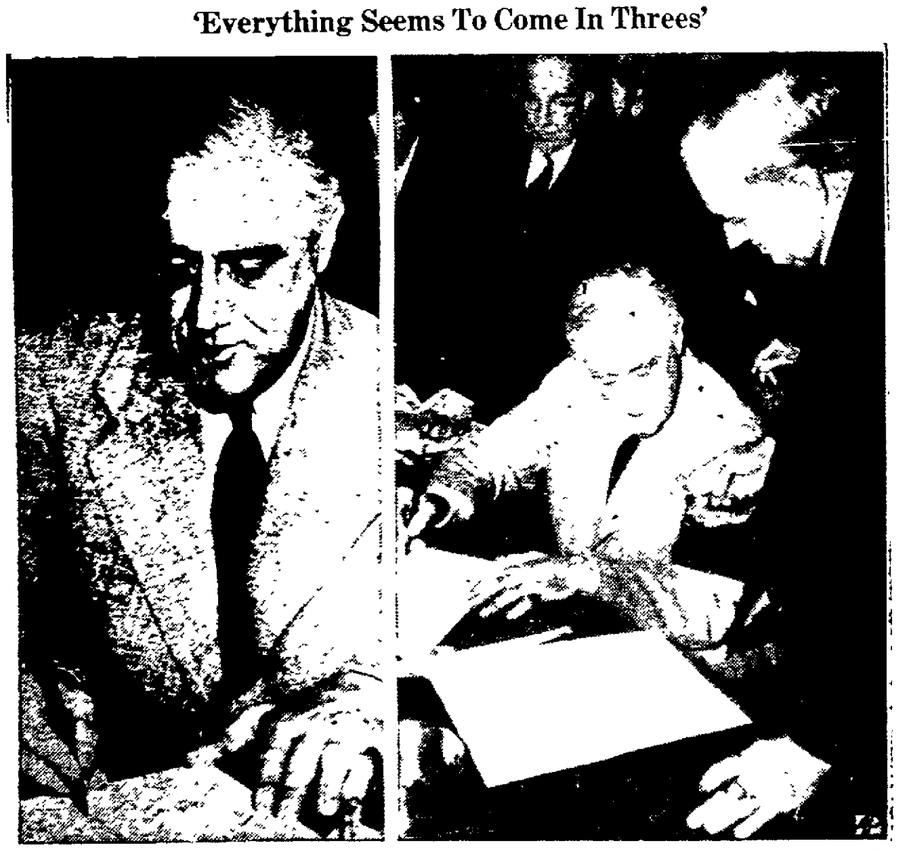

President Roosevelt, who signed a declaration of war against Japan only three days before, spread two more war declarations on his desk in the White House and signed them, one against Germany, and one against Italy. "Everything seems to come in threes," he commented. With lips drawn back against clinched teeth (left), he signed the declaration against Germany. Before signing the declaration against Italy he checked the time with Sen. Tom Connally (right), standing by with his watch in hand. Again the pen scratched, and the United States was officially at war with Italy.

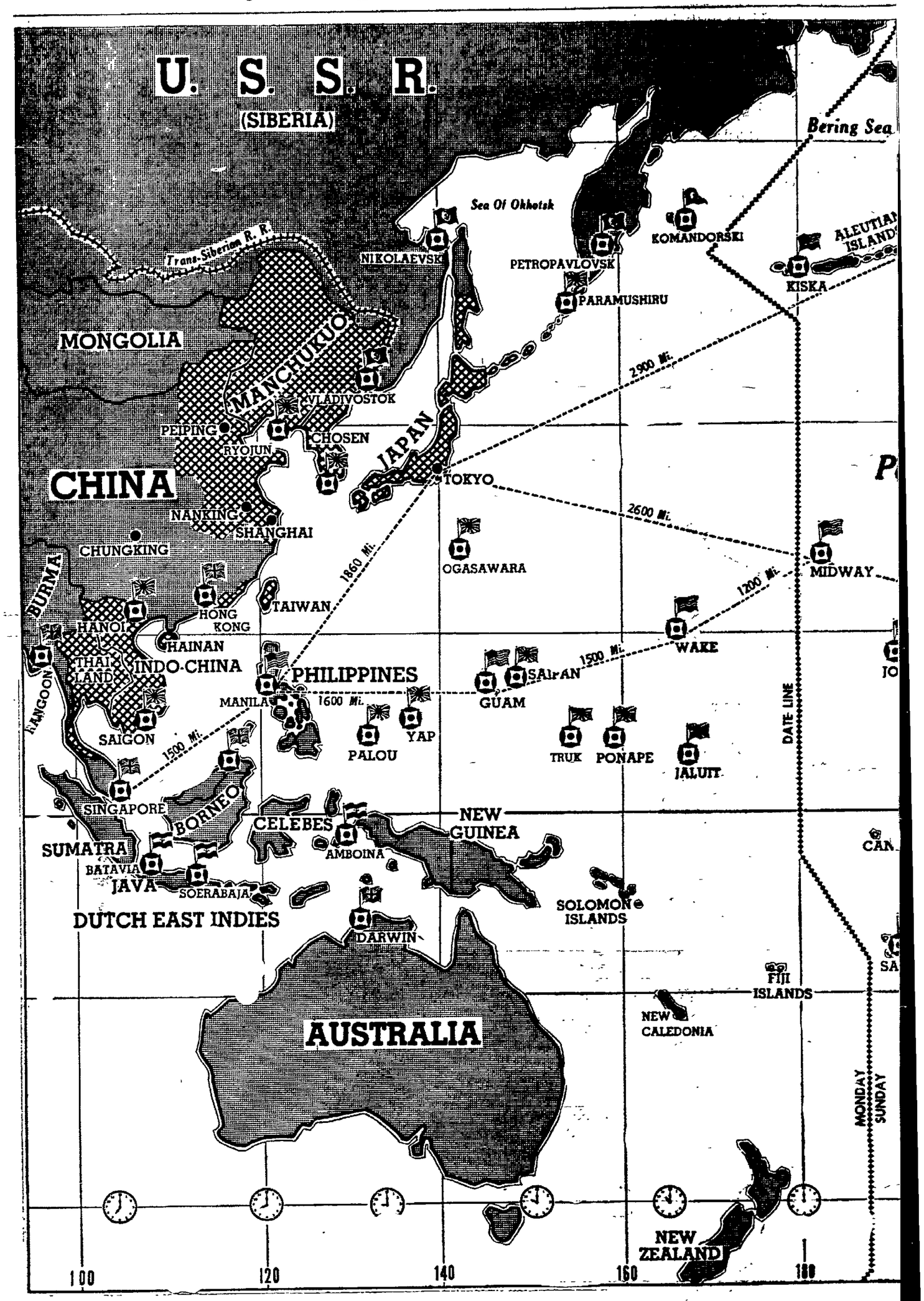

Summarizing The Pa

THE 64,000,000 square miles of the Pacific Ocean now constitute the biggest war front in the world conflict.

The largest expanses of open water in the world lie in the Pacific. Tiny dots of coral reef and sand assure strategic import out of all proportion to size and ocean vastness where solid ground is at a premium.

This is true because even the mightiest navy is dependent on shore establishments for refueling, supplies and refitting. Naval action in the Japanese-American war will be largely governed by the fortified stepping stones across the Pacific, the bases controlled by the opposing powers.

Every admiral knows that a capital ship sunk cannot be replaced for three or four years. A capital ship damaged in action, which makes haven at its base, can be ready for sea duty again in three or four months.

This impels fleet commanders to maneuver for decisive action as close as possible to home bases.

The Japanese have no bases in the eastern Pacific. The U.S. has its major bases on the continental coast plus Hawaii and the new Alaskan bases. It is unlikely the Japanese fleet commander would accept a full fleet action 3,000 miles off base and close to American bases.

The Japanese surprise attack on Pearl Harbor was in no sense a fleet action, but a daring thrust by carriers and light craft in a hit-and-run raid.

Japan's major bases are in the western Pacific. They give her naval dominance in the Sea of Japan, the Yellow Sea and the north

Largest War Map Ever Published In The Gettysburg Times Enables Readers T

Following War Made Easier For Readers Of The Gettysburg Times With Huge Map

With the "Theatre of War" expanding into the broad Pacific and involving the United States in the world conflict The Gettysburg Times today publishes the largest and most complete map of the Pacific war zone yet made. The map, a product of the Associated Press, shows the strategic points of possessions of the warring nations, the objectives which are being attacked by the Japanese and the inter-related positions of the many islands in that broad expanse of water. By preserving this map readers of The Gettysburg Times will be able to follow the rapidly engrossing issues, the swift tempo of land, sea and air forces as the war increases in momentum and disaster. Each day The Gettysburg Times will publish official accounts of the progress of the war in "spot" dispatches from many Associated Press correspondents who are within the "theatre of war." In addition there will be published the newest radio and wire photo pictures from the many battle-fronts. The complete account of the war in all its phases, news dispatches, maps, pictures and feature articles will be found, daily, in The Gettysburg Times.

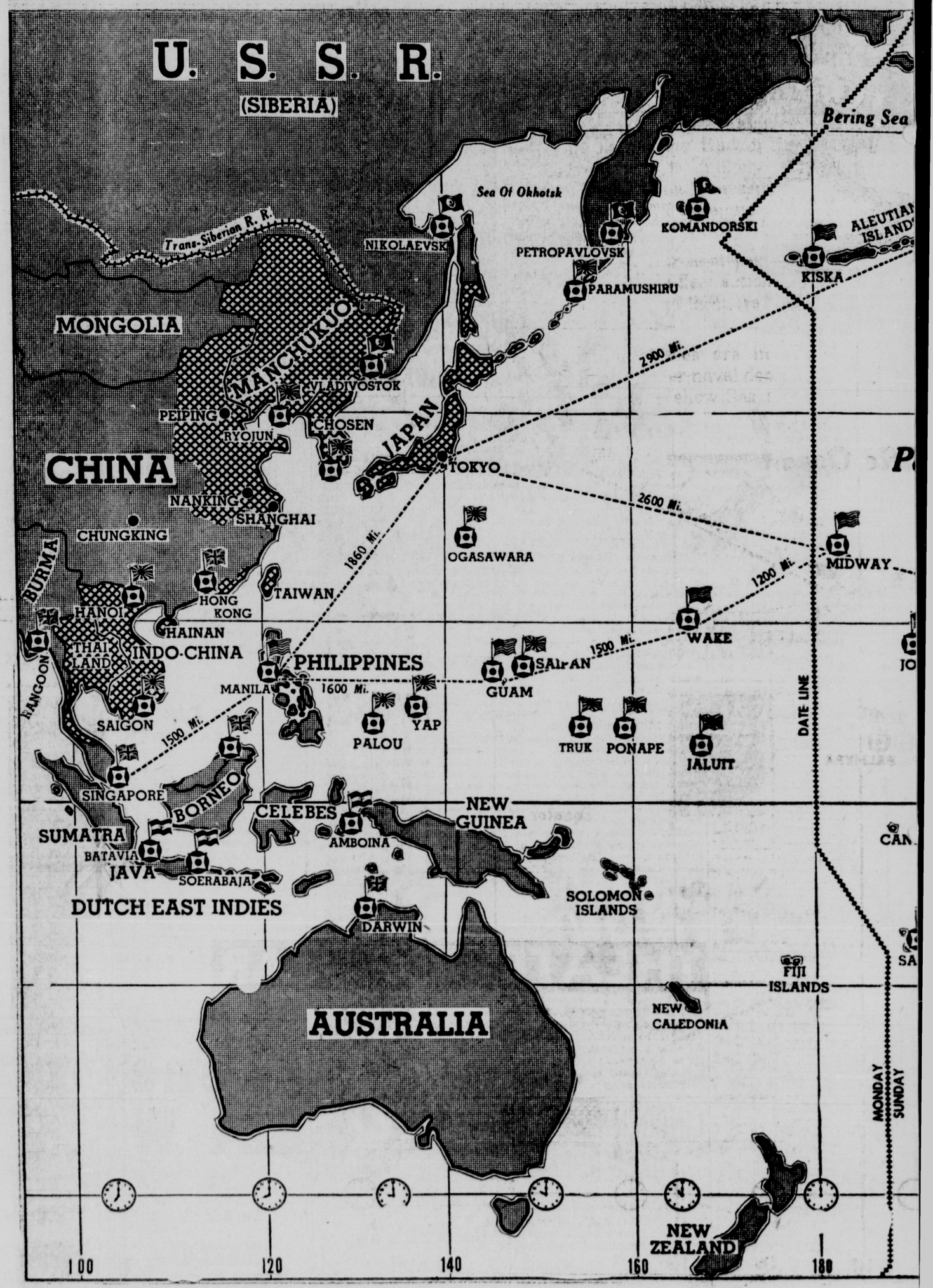

14 ALIEN SPIES ARE CONVICTED OF CONSPIRACY

New York, Dec. 13 (AP)—The conviction of 14 tight-lipped defendants accused of supplying military information to Germany today capped the government's drive against one of the most fantastically-operated spy rings in recent history.

Against a backdrop of the day-old war between the two countries, the 14-week-long trial ended early today with a comparatively speedy verdict. A jury of nine men and three women deliberated only eight hours before finding the 14 guilty on both counts of an indictment charging conspiracy to avoid registering as German government agents and conspiracy to deliver to the Nazi government vital American defense secrets.

Severe Penalty

The verdict carried a maximum sentence of 22 years. Federal Judge Mortimer W. Byers said he would set a date for sentencing Monday.

George Gordon Battle, on of the defense attorneys, said he expected to appeal and several other lawyers indicated that if Battle had the 2,150,000-word record printed, they also would appeal.

Judge Byers said in his 2½-hour charge to the jury that it was "unfortunate" that war started during the trial, declaring it was "probably no exaggeration" to say the defendants had "manifested deep sympathy for Germany."

"Bear in mind, however," he cautioned the jury, "that men are not sent to jail for their opinions in this country. A man is entitled to believe that the German race is a superior race, and that the world was created in order that the German race might dominate it. So long as he does nothing to carry those views into effect to the detriment of the United States there is no attempt on our part to discipline him merely for what he thinks."

Upsets Spy Plot

The trial disclosed that the government had scored what its agents believed an unparalelled triumph in counter-espionage.

The Federal Bureau of Investigation virtually fathered the spy ring, said to have 20 unapprehended members now in foreign countires, by handling all its coded short-wave messages between here and gestapo headquarters in Hamburg. The F.B.I. built and operated a "spy" station on Long Island, where agents learned the identity of German spies, their assignments and activities.

Those convicted were Herman Lang, 40, a Norden company employe; Conradin Dold, 35; Heinrich Ellers, 42; Paul Scholz, 41; Franz Josef Stigler, 34; Erich Strunch, 32; Adolf Walischewski, 50, all employes of American Steamship Lines; Frederick Duquesne, 63; Rudolph Ebeling, 43; Edmund Heine, 50; Josef Klein, 38; Carl Reuper, 37; Leon Waalen, 34, and Axel Wheeler-Hill, who admitted he was paid to report ship movements in the United States.

Set Up Anti-Aircraft Gun In Defense Move

Members of a U.S. Army anti-aircraft gun unit set up one of their guns at an unidentified spot in New England as part of the Army's defenses against the possibility of an air attack.

'Everything Seems To Come In Threes'

President Roosevelt, who signed a declaration of war against Japan only three days before, spread two more war declarations on his desk in the White House and signed them, one against Germany, and one against Italy. "Everything seems to come in threes," he commented. With lips drawn back against clinched teeth (left), he signed the declaration against Germany. Before signing the declaration against Italy he checked the time with Sen. Tom Connally (right), standing by with his watch in hand. Again the pen scratched, and the United States was officially at war with Italy.

Summarizing The Pa

THE 64,000,000 square miles of the Pacific Ocean now constitute the biggest war front in the world conflict.

The largest expanses of open water in the world lie in the Pacific. Tiny dots of coral reef and sand assure strategic import out of all proportion to size and ocean vastness where solid ground is at a premium.

This is true because even the mightiest navy is dependent on shore establishments for refueling, supplies and refitting. Naval action in the Japanese-American war will be largely governed by the fortified stepping stones across the Pacific, the bases controlled by the opposing powers.

Every admiral knows that a capital ship sunk cannot be replaced for three or four years. A capital ship damaged in action, which makes haven at its base, can be ready for sea duty again in three or four months.

This impels fleet commanders to maneuver for decisive action as close as possible to home bases.

The Japanese have no bases in the eastern Pacific. The U.S. has its major bases on the continental coast plus Hawaii and the new Alaskan bases. It is unlikely the Japanese fleet commander would accept a full fleet action 3,000 miles off base and close to American bases.

The Japanese surprise attack on Pearl Harbor was in no sense a fleet action, but a daring thrust by carriers and light craft in a hit-and-run raid.

Japan's major bases are in the western Pacific. They give her naval dominance in the Sea of Japan, the Yellow Sea and the north

Follow Progress Of Conflict As Recounted By "On-The-Scene" Correspondents

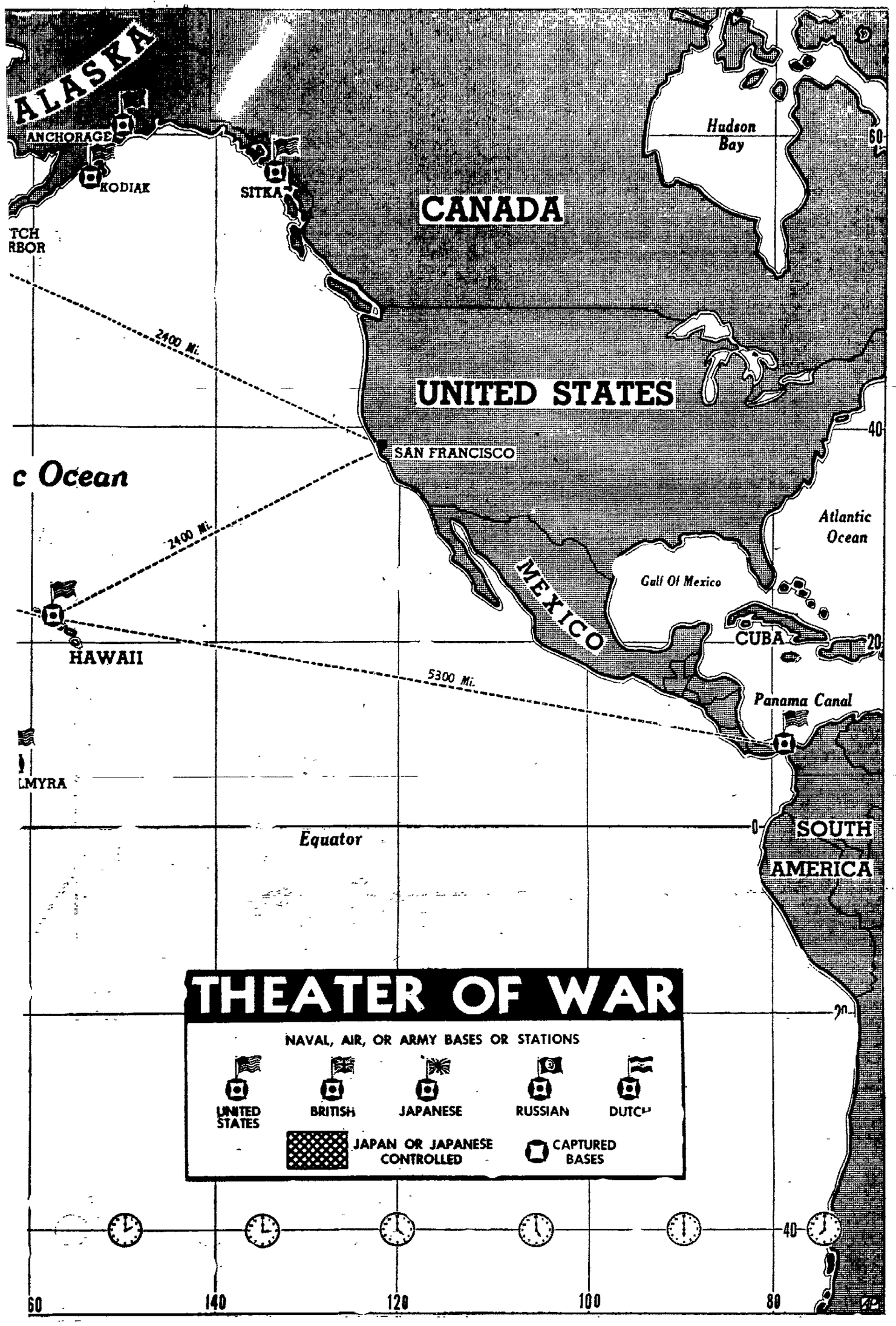

Theatre Of War"

tion of the China Sea. She has an import- string of advance bases in the mandated nds.

omewhere between the areas of dominance ated by the bases will be the site of any sea tle between the massed fleets.

apan enjoys no monopoly of major bases in western Pacific, as does the U.S. in the ern half of the ocean. Singapore and nila are vital bulwarks of the Allied fleets. significant that Japan directed opening at- s against these two naval strongholds.

ladivostok is also of potential importance. sia has not yet signified her part in the fic struggle. Vladivostok is a key point ost in the center of a ring drawn around the nese empire. It could be a potent factor e war.

The Pacific war, judged by standards set up in the world's library of naval strategy, will probably resolve into major fleet maneuvers in the western theatre, between fleets based on Singapore and Manila and the Japanese fleet based on its home ports.

In addition, the huge area involved makes a repetition of surprise raids by both sides likely. With luck, light craft can approach an objective for hit-and-run action without detection, from vast areas hard to patrol adequately.

There's one factor, though, that runs against Japan. Even the defeat of the U.S. fleet would not guarantee a defeat of the U.S. as a nation.

Defeat of the Japanese fleet, carries the fate of the country with it. Japan is an island empire, utterly dependent on the sea routes for sustenance.

Sad Christmas News

Joseph Chagnon of New York city displays to his daughter, Mrs. Ruth Bitetto, a Christmas card he received from his son, Sgt. Joseph Chagnon, on duty at Hickam field, Hawaii—and the telegram he received shortly afterward from the War department, advising him that Joseph had been killed in the Japanese attack.

BLACKOUT OF SAN FRANCISCO HUGE SUCCESS

San Francisco, Dec. 13 (AP)—San Francisco, undergoing its fourth blackout of the war last night in an air raid alert that lasted two hours and 34 minutes, proved to the Army that it knows how to turn out the lights.

A score of persons were injured, one man dropped dead, there was violence and property damage. Strange rumors were noised about. But the city was black.

It was such an improvement that Lieut. General John L. Dewitt, commander of the Fourth Army, who became bitterly angry over San Francisco's first bungling blackout attempt Monday, said he was "extremely pleased."

100 Mile Blackout

Blackness extended 100 miles eastward to Sacramento and was effective more than 50 miles southward past San Jose.

The only military announcement was one from Fourth Army headquarters saying that Army detectors had located unidentified planes flying over the area.

Accompanying the alert were many unofficial reports of planes heard flying over San Francisco.

Police who swarmed to investigate a report that lights were blazing from windows of a downtown building found the lights burning in offices used by the Fourth Interceptor command.

Many Are Injured

There was a rumor that flares were being tossed down from a balloon suspended over the Oakland foothills, and that "flick" anti-aircraft shell fragments, were peppering down around Fleishhacker zoo at the ocean beach. These and many other reports proved false.

Scores of persons escaped injury when two street cars collided. Another street car slipped its brakes and ran wild but nobody was hurt.

A score of persons were injured in minor traffic accidents.

BLACKOUT IN JACKSONVILLE

Jacksonville, Fla., Dec. 13 (AP)—Army and Navy posts here were blacked out early today and all radio stations were ordered off the air from 5:30 a. m. to 7:15 a. m. (E.S.T.) after Naval Intelligence Commander R. M. Fortson reported "unidentified" planes off the southeastern coast.

Capt. C. P. Mason, commanding officer at the Naval air base, said he could not reveal the source of his information, but added "this is not a test blackout. This is serious as far as we are concerned."

The big Naval air station on the St. John river was blacked out immediately as was the headquarters of the Army's Fourth Observation Group at the municipal airport.

Officers at the Navy station were routed out of bed and planes were warmed up on the runway but did not take off. No officer could be reached for a statement at the Fourth Army Corps headquarters.

The downtown area was not blacked out, but a heavy fog hung over the city, restricting visibility.

WAR VETERAN RETURNS GIFT

Washington, Dec. 13 (AP)—The medal which Rep. James E. Van Zandt, Altoona, Pa., Republican, received from Japan in 1936 was en route back to the Japanese officials today.

The former national commander of the Veterans of Foreign Wars also announced he would report immediately for duty with the Atlantic fleet. He is a lieutenant in the Naval Reserve.

He headed a good-will delegation to Japan five years ago as head of the veterans organization and received from the Imperial Reservists Association of Japan a medal inscribed:

"In token of our friendship and hands across the sea to endure to the end of the world."

The medal, he said, was accompanied by a letter expressing "resentment at the barbarous treatment accorded the United States as a peace-loving nation."

Last night he told a group at State College, Pa., that this nation has the "greatest Navy in the world."

"Admiral Husband Kimmel (head of the Pacific fleet) is a two-fisted individual if there ever was one."

PENNSYLVANIA TO EXTEND AIR RAID WARNINGS

[By The Associated Press]

Pennsylvania air raid warning machinery was moved rapidly westward today as 15 additional central boxes were ordered set up to bring 40 of the state's 67 counties under the defense council's alarm system.

The state council was directed to proceed immediately with installation of air raid warning boxes in the 15 centers, to complete the coverage as far west as Altoona. They already are in position in 19 centers.

Within the next two weeks the system will be spread to the remaining western counties to complete the preparations for any air raids.

Jumps Draft Gun

The selective service headquarters reported that nearly a million Pennsylvanians were registered for possible military training before October 1, and that nearly 12,000 had jumped the draft gun and enlisted—before October 1. The number of enlistments since war was declared on the Axis was, of course, much higher.

The same headquarters called upon the local draft boards to furnish lists of registrants classed as 2-A and 2-B, those necessary in civilian activity and in national defense, respectively.

"We are checking to find out what the complex is in those two classifications. We know how many men there are in each but we want to know what kind of men," a spokesman explained.

To Get Furloughs

Holiday furloughs for the state's troops at the Indiantown Gap military post will be granted as originally planned—50 per cent of the soldiers getting Christmas at home and the other 50 per cent off for New Year's.

The new centers where boxes were ordered installed, and the counties they will serve, are:

Montrose, Susquehanna county; Towanda, Bradford and Sullivan counties; Wellsboro, Tioga county; Williamsport, Lycoming county; Bloomsburg, Columbia and Montour counties; Sunbury, Northumberland, Union and Snyder counties; Lock Haven, Clinton county; Lewistown, Mifflin and Juniata counties; Bellefonte, Centre county; Clearfield, Clearfield county; Altoona, Blair county; Huntingdon, Huntingdon county; Carlisle, Cumberland county; Chambersburg, Franklin county, and Bedford, Fulton and Bedford counties.

Liberty Bell Will Stay In Indep. Hall

Philadelphia, Dec. 13 (AP)—The Liberty Bell will remain in Independence Hall for the duration of the war because it "is a great comfort and a reminder of our American heritage at a time like this," Walter Alessandroni, secretary to Acting Mayor Bernard Samuel, said today.

Clerk Reads War Declaration On Germany

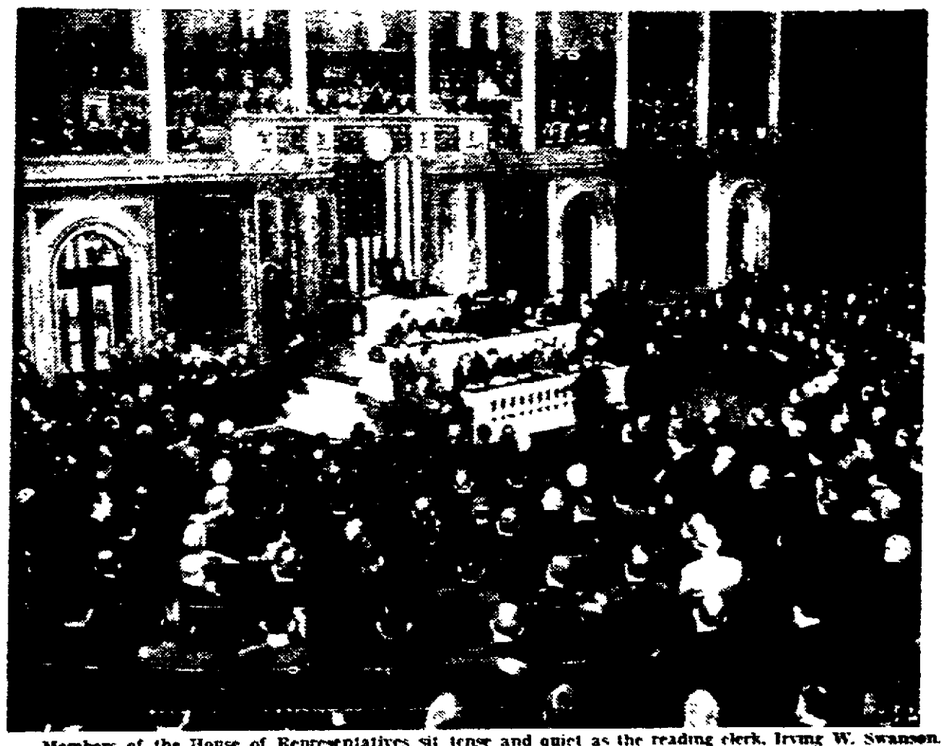

Members of the House of Representatives sit tense and quiet as the reading clerk, Irving W. Swanson, reads the declaration of war against Germany. After Germany and Italy had declared war against the United States, Congress moved quickly to pass, without dissenting votes, war declarations against the two Axis powers, and President Roosevelt affixed his signature.

Follow Progress Of Conflict As Recounted By "On-The-Scene" Correspondents

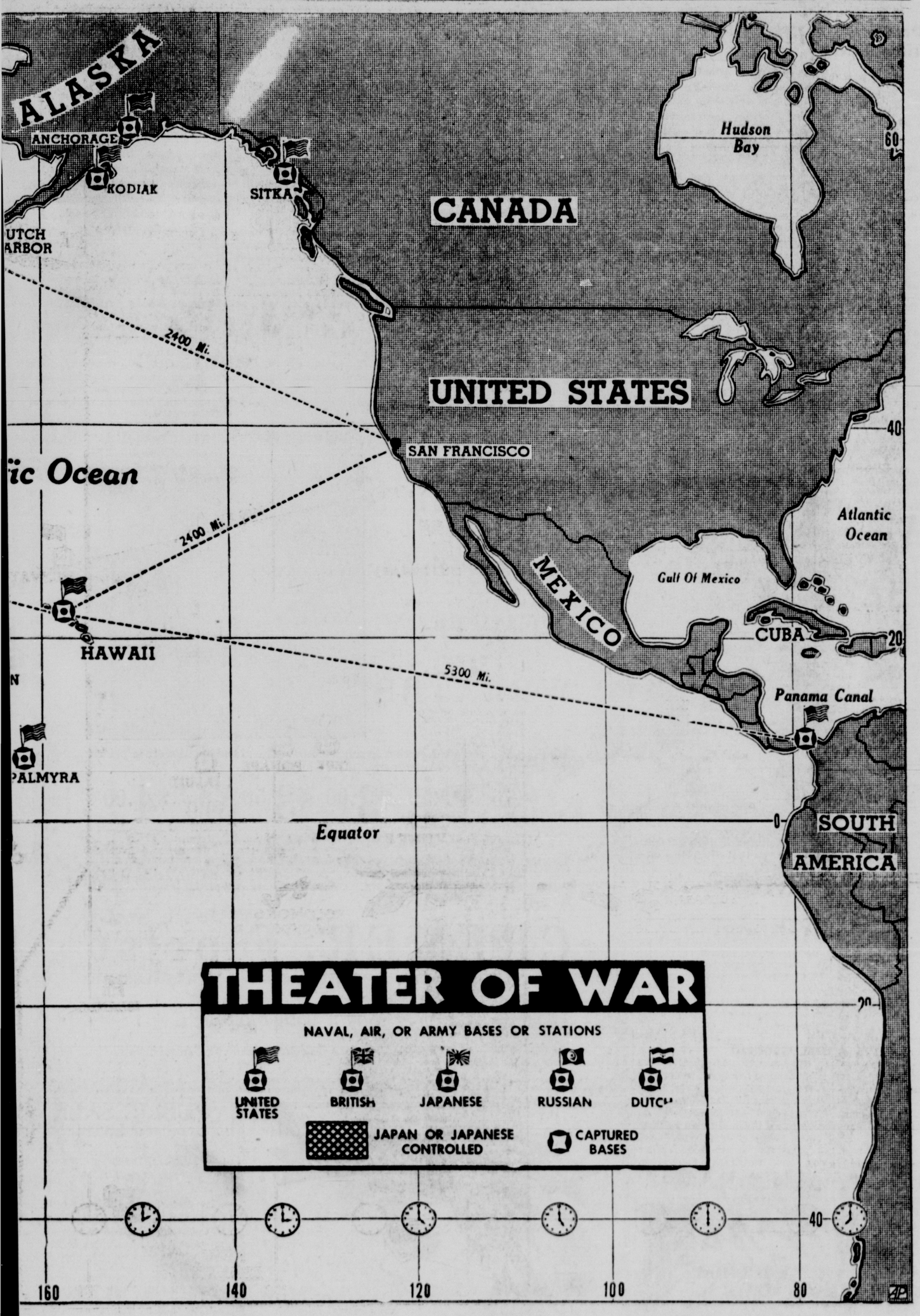

"Theatre Of War"

portion of the China Sea. She has an important string of advance bases in the mandated islands.

Somewhere between the areas of dominance created by the bases will be the site of any sea battle between the massed fleets.

Japan enjoys no monopoly of major bases in the western Pacific, as does the U.S. in the eastern half of the ocean. Singapore and Manila are vital bulwarks of the Allied fleets. It is significant that Japan directed opening attacks against these two naval strongholds.

Vladivostok is also of potential importance. Russia has not yet signified her part in the Pacific struggle. Vladivostok is a key point almost in the center of a ring drawn around the Japanese empire. It could be a potent factor in the war.

The Pacific war, judged by standards set up in the world's library of naval strategy, will probably resolve into major fleet maneuvers in the western theatre, between fleets based on Singapore and Manila and the Japanese fleet based on its home ports.

In addition, the huge area involved makes a repetition of surprise raids by both sides likely. With luck, light craft can approach an objective for hit-and-run action without detection, from vast areas hard to patrol adequately.

There's one factor, though, that runs against Japan. Even the defeat of the U.S. fleet would not guarantee a defeat of the U.S. as a nation.

Defeat of the Japanese fleet, carries the fate of the country with it. Japan is an island empire, utterly dependent on the sea routes for sustenance.

Sad Christmas News

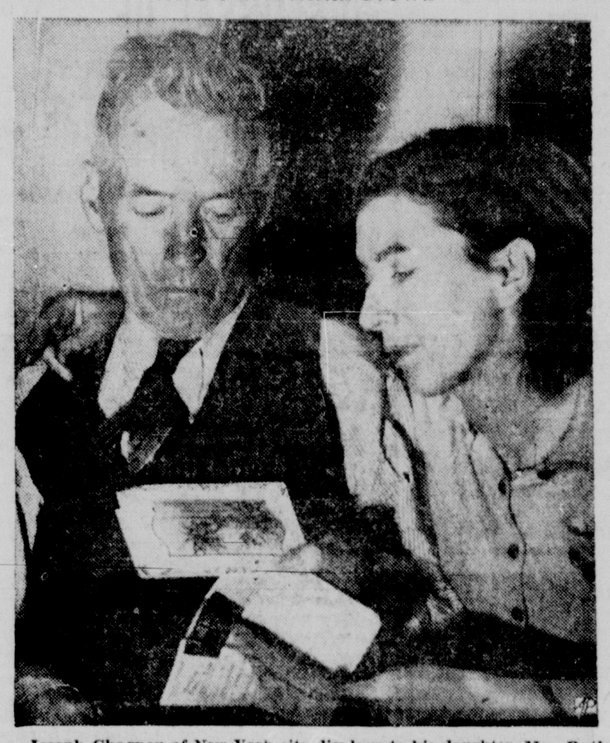

Joseph Chagnon of New York city displays to his daughter, Mrs. Ruth Bitetto, a Christmas card he received from his son, Sgt. Joseph Chagnon, on duty at Hickam field, Hawaii—and the telegram he received shortly afterward from the War department, advising him that Joseph had been killed in the Japanese attack.

BLACKOUT OF SAN FRANCISCO HUGE SUCCESS

San Francisco, Dec. 13 (AP)—San Francisco, undergoing its fourth blackout of the war last night in an air raid alert that lasted two hours and 34 minutes, proved to the Army that it knows how to turn out the lights.

A score of persons were injured, one man dropped dead, there was violence and property damage. Strange rumors were noised about. But the city was black.

It was such an improvement that Lieut. General John L. Dewitt, commander of the Fourth Army, who became bitterly angry over San Francisco's first bungling blackout attempt Monday, said he was "extremely pleased."

100 Mile Blackout

Blackness extended 100 miles eastward to Sacramento and was effective more than 50 miles southward past San Jose.

The only military announcement was one from Fourth Army headquarters saying that Army detectors had located unidentified planes flying over the area.

Accompanying the alert were many unofficial reports of planes heard flying over San Francisco.

Police who swarmed to investigate a report that lights were blazing from windows of a downtown building found the lights burning in offices used by the Fourth Interceptor command.

Many Are Injured

There was a rumor that flares were being tossed down from a balloon suspended over the Oakland foothills, and that "flick" anti-aircraft shell fragments, were peppering down around Fleishhacker zoo at the ocean beach. These and many other reports proved false.

Scores of persons escaped injury when two street cars collided. Another street car slipped its brakes and ran wild but nobody was hurt.

A score of persons were injured in minor traffic accidents.

BLACKOUT IN JACKSONVILLE

Jacksonville, Fla., Dec. 13 (AP)—Army and Navy posts here were blacked out early today and all radio stations were ordered off the air from 5:30 a. m. to 7:15 a. m. (E.S.T.) after Naval Intelligence Commander R. M. Fortson reported "unidentified" planes off the southeastern coast.

Capt. C. P. Mason, commanding officer at the Naval air base, said he could not reveal the source of his information, but added "this is not a test blackout. This is serious so far as we are concerned."

The big Naval air station on the St. John river was blacked out immediately as was the headquarters of the Army's Fourth Observation Group at the municipal airport.

Officers at the Navy station were routed out of bed and planes were warmed up on the runway but did not take off. No officer could be reached for a statement at the Fourth Army Corps headquarters.

The downtown area was not blacked out, but a heavy fog hung over the city, restricting visibility.

WAR VETERAN RETURNS GIFT

Washington, Dec. 13 (AP)—The medal which Rep. James E. Van Zandt, Altoona, Pa., Republican, received from Japan in 1936 was en route back to the Japanese officials today.

The former national commander of the Veterans of Foreign Wars also announced he would report immediately for duty with the Atlantic fleet. He is a lieutenant in the Naval Reserve.

He headed a good-will delegation to Japan five years ago as head of the veterans organization and received from the Imperial Reservists Association of Japan a medal inscribed:

"In token of our friendship and hands across the sea to endure to the end of the world."

The medal, he said, was accompanied by a letter expressing "resentment at the barbarous treatment accorded the United States as a peace-loving nation."

Last night he told a group at State College, Pa., that this nation has the "greatest Navy in the world."

"Admiral Husband Kimmel (head of the Pacific fleet) is a two-fisted individual if there ever was one."

PENNSYLVANIA TO EXTEND AIR RAID WARNINGS

[By The Associated Press]

Pennsylvania air raid warning machinery was moved rapidly westward today as 15 additional central boxes were ordered set up to bring 40 of the state's 67 counties under the defense council's alarm system.

The state council was directed to proceed immediately with instaliation of air raid warning boxes in the 15 centers, to complete the coverage as far west as Altoona. They already are in position in 19 centers.

Within the next two weeks the system will be spread to the remaining western counties to complete the preparations for any air raids.

Jumps Draft Gun

The selective service headquarters reported that nearly a million Pennsylvanians were registered for possible military training before October 1, and that nearly 12,000 had jumped the draft gun and enlisted—before October 1. The number of enlistments since war was declared on the Axis was, of course, much higher.

The same headquarters called upon the local draft boards to furnish lists of registrants classed as 2-A and 2-B, those necessary in civilian activity and in national defense, respectively.

"We are checking to find out what the complex is in those two classifications. We know how many men there are in each but we want to know what kind of men," a spokesman explained.

To Get Furloughs

Holiday furloughs for the state's troops at the Indiantown Gap military post will be granted as originally planned—50 per cent of the soldiers getting Christmas at home and the other 50 per cent off for New Year's.

The new centers where boxes were ordered installed, and the counties they will serve, are:

Montrose, Susquehanna county; Towanda, Bradford and Sullivan counties; Wellsboro, Tioga county; Williamsport, Lycoming county; Bloomsburg, Columbia and Montour counties; Sunbury, Northumberland, Union and Snyder counties; Lock Haven, Clinton county; Lewistown, Mifflin and Juniata counties; Bellefonte, Centre county; Clearfield, Clearfield county; Altoona, Blair county; Huntingdon, Huntingdon county; Carlisle, Cumberland county; Chambersburg, Franklin county, and Bedford, Fulton and Bedford counties.

Liberty Bell Will Stay In Indep. Hall

Philadelphia, Dec. 13 (AP)—The Liberty Bell will remain in Independence Hall for the duration of the war because it "is a great comfort and a reminder of our American heritage at a time like this," Walter Alessandroni, secretary to Acting Mayor Bernard Samuel, said today.

Clerk Reads War Declaration On Germany

Members of the House of Representatives sit tense and quiet as the reading clerk, Irving W. Swanson, reads the declaration of war against Germany. After Germany and Italy had declared war against the United States, Congress moved quickly to pass, without dissenting votes, war declarations against the two Axis powers, and President Roosevelt affixed his signature.

THE GETTYSBURG TIMES
(A Daily Newspaper)
18-20 Carlisle Street
Telephone—640

Published at regular intervals on each weekday by
Times and News Publishing Co.
A Pennsylvania corporation

President ..... Samuel G. Spangler
Manager ..... Carl A. Baum
Editor ..... Paul L. Roy

Non-partisan in Politics
Entered at the Postoffice at Gettysburg as second class matter

SUBSCRIPTION RATES
One Week (By Carrier) ..... 10 cents
One Month (By Carrier) ..... 40 cents
One year, by mail in Adams county $4.00
One year, by mail outside county $4.50
Single copies ..... Two cents

Member of the Pennsylvania Newspaper Publisher's Association and the Interstate Advertising Managers' Association.

An Associated Press Newspaper
The Associated Press is exclusively entitled to the use, for re-publication, of all news dispatches credited to it or not otherwise credited in this paper and also the local news published herein.

National Advertising Representive: Fred Kimball, Incorporated, 67 W. 44th Street, New York City.

Gettysburg, Pa., Dec. 13, 1941

An Evening Thought

He deservedly loses his own property, who covets that of another.
—Phaedrus.

Out of the Past

(From the Files of the Star and Sentinel and The Gettysburg Times)

TEN YEARS AGO

Elks Pay Honor to 3 Members: Tribute to the life, character and accomplishments of three deceased members of Gettysburg lodge 1045, Benevolent and Protective Order of Elks, was paid at the annual memorial exercises in the Majestic theatre Sunday afternoon.

Judge Donald P. McPherson eulogized the late Judge Samuel McCurdy Swope, and W. Clarence Sheely spoke on behalf of the late William A. Hennig and Ephraim C. Thomas. Dr. W. E. Tilberg was the principal speaker.

L. E. Oyler, exalted ruler, officiated at the service and was assisted by Rufus H. Bushman, Fred P. Haehnlen, C. B. Wolff and J. Alfred Holtzworth.

The Seminary quartet sang two selections. Mrs. G. N. Waters was at the organ.

* * *

Buys Althoff Home: Charles E. Redding, Carlisle street, purchased the home of the late Frank Althoff, West High street, at public sale Saturday afternoon. The purchase price was $1,975.

* * *

200 Members at Annual Auto Club Meeting: Two hundred persons attended the fifth annual meeting of the Gettysburg Motor club of Adams county at the Hotel Gettysburg annex Thursday evening. Elton G. Boyer, president of the organization, presided.

Speakers included Sergeant H. G. Rousch, of the state highway motor patrol; Dr. Harvey D. Hoover, S. Edward Gable, Lancaster, and F. B. Bosch, Harrisburg.

The meeting was opened with a piano solo by Miss Eva Sachs; a harmonica solo by "Bud" Zinn, and several violin solos by Harold Dunkleberger.

Miss Helen Spangler, secretary of the club gave her report of the year's work.

* * *

Sisters of Mercy Observe 100th Anniversary Here: One hundred years ago Saturday, December 12, the Sisters of Mercy, a branch of which is in charge of St. Francis Xavier's parochial school here, was founded by Catherine Elizabeth McAuley.

The Sisters of Mercy have been in charge of the school work in Gettysburg for eleven years having succeeded the Sisters of Charity.

* * *

Pick Officers for Hospital's New Auxiliary: Miss Mary Ramer was elected president of the reorganized Adams county women's auxiliary of the Annie Warner hospital which met at the Strand theatre Thursday night at 7 o'clock. Seventy-five women were in attendance.

The other officers elected were Mrs. J. M. Barnitz, New Oxford, first vice president; Mrs. S. G. Bigham, Biglerville, second vice president; Mrs. Elizabeth Myers, York Springs, third vice president; Mrs. Robert P. Marsh, secretary and Miss Margaret Myers, treasurer.

* * *

Miss Marian Hare and Carl Carey Wed: Miss Marian A. Hare, daughter of Mr. and Mrs. George A. Hare, Gettysburg route 5, and Carl A. Carey, son of Mr. and Mrs. John Carey, Orrtanna, were married at 6:30 o'clock Wednesday evening by the Rev. Earl J. Bowman at the parsonage on York street. They were attended by Miss Dorothy Carey and Miss Grace Hare.

Mr. and Mrs. Carey will reside at York Springs.

* * *

"Charlie" Tate Celebrates Golden Wedding Anniversary: Mr. and Mrs. Charles B. Tate passed their golden wedding anniversary at their home on North Washington street Wednesday, although both had almost forgotten the occasion until reminded by a reporter for the Gettysburg Times.

* * *

Crowded House Greets Comedy Presented by Business Girls: The Business and Professional Girls' club of the Y. W. C. A., announced that their share of the receipts from the musical comedy, "Rainbow of the Rio Grande" given in the Majestic theater Tuesday evening, was $113. The money will be given to the Y. W. C. A.

The comedy was capably handled by Miss Elizabeth Stallsmith and Fred G. Pfeffer. G. Neville Waters and Ray Jones also supplied some humorous situations.

A particularly enjoyable feature was an acrobatic dance by little Miss Jeanette Eshelman, of McKnightstown.

Besides the members of the cast already mentioned, others taking leading parts included Miss Madolyn Culp, Fred Biehl, Miss Dorothy Gilbert, William Mickley, Raymond Wisler, Robert Codori, Howard Williams, Jacob Appler and Lester Utz.

* * *

Birth Announcements: Mr. and Mrs. Russell Moul, of Philadelphia, announce the birth of a daughter.

Mr. and Mrs. Paul L. Plank, Breckenridge street, announce the birth of a seven-pound daughter, Mary Ellen, Saturday evening.

A daughter was born to Mr. and Mrs. J. A. McLaughlin, Gettysburg R. 4, at the Warner hospital Sunday.

* * *

John D. Keith, Carlisle street, was among the guests at the Gridiron club dinner at the Willard hotel on Saturday evening.

Mrs. Caroline Weigle, York street, landed in New York Monday after a visit of six months at her former home in Norway.

The Almanac

Dec. 13—Sun rises 7:14, sets 4:25. Moon rises 1:37 a. m.
Dec. 14—Sun rises 7:15, sets 4:25. Moon rises 2:25 a. m.
Dec. 19—New moon
Dec. 27—First quarter

Just Folks

By Edgar A. Guest

PROCRASTINATION

Poor old Father Time must smile
Every time he hears us say:
"Let that go a little while!
There's no time for that today."
Yet in every day of ours
There are four and twenty hours.

Father Time must shake his head,
Hearing mortals talk as though
Some tomorrow's day will spread
Wider than the one we know,
And some future hour will stay
Longer than the hours today.

Father Time has heard men plead
Many a pitiful report,
Telling for the gracious deed
Time allotted was too short;
When a longer day we know
We shall surely kinder grow.

Father Time must wonder when
All the old excuses stale
Will be dropped by mortal men
For the many times they fail.
Will they ever learn somehow
That the time to help is now?

Today's Talk

By George Matthew Adams

KNOWLEDGE IN RESERVE

It is highly important never to neglect any opportunity to accumulate knowledge. You never know when it is to come in handy and be profitable—even though that profit may be merely a mental one.

I was interested in a statement that Somerset Maugham made through his character Philip Carey in his book "Of Human Bondage." It seems that Philip tried his hand at art in Paris during his strange career. He spent two years there in the Latin Quarter studying—but finally was convinced that he didn't have it in him to progress to any material advantage. So he gave it up. Later he was accused of wasting those two years—but he came right back with the statement that those years were not wasted. He had added to his enjoyment of beauty. Now he could see more than mere grass, hills and commonplace objects. He could see the values behind color, shadows, and arrangements. He saw beauty in a definite composition. So nothing was lost to him.

In my early career I once sold type to newspapers through an advertising agency. I sold a lot of it, but the job didn't appeal to me. One day I complained to my chief and he looked at me and said: "You can never know too much about type." I thought that over and I have never regretted selling type, for to sell it I had to know all about it, all about the various type faces and fonts. That knowledge has been invaluable to me over the years. I have used it in my business, and it has made me sensitive to all fine printing and beautifully printed books.

It was the knowledge that Daniel Webster had kept in reserve over the years, through what he had gained from work on an obscure case which he tried without pay, that enabled him to win the famous Dartmouth case later in life and which raised him to the top among the great lawyers of his day.

Emergencies are forever facing us. We never know at what time they may appear. Knowledge in reserve is like physical strength in reserve when attacked by illness. This stored-away knowledge may save the day for us. In addition, it will furnish many a lonely hour with food for thought.

Tomorrow Mr. Adams will talk on the subject: "One Friend."

Antagonism Among Officials Reported At White Hill

DISMISSAL OF SOME HINTED BY COMMITTEE

Harrisburg, Dec. 13 (AP)—A committee which investigated the administration of Pennsylvania's new $4,000,000 industrial school for boys reported to Governor James there was antagonism among officials and a rebellious attitude on the part of one-third of the inmates.

The inquiry group, named by James at the request of Superintendent Henry C. Hill after the fatal shooting of an inmate attempting escape, recommended the age limit of 25 be reduced by the Legislature, and the older men sent to penitentiaries.

Friction Reported

The committee, headed by Judge Fred S. Reese of Cumberland county, said antagonism existed between Major Hill and Captain of the Guards W. O. Harris, on one hand, and Deputy Superintendent A. W. Castle, on the other.

It recommended that "immediate steps should be taken to dissipate the lack of cooperation and harmony and the spirit of disunity and antagonism which exists among the principal administrative officers."

"If it should be ultimately decided that such a drastic and serious step as dismissal should be necessary to effectuate this purpose," the committee suggested "such a step should be taken only after careful consideration of the possible effect of such a step upon the inmate population of this and other penal institutions."

The six-man committee lacked any authority beyond investigating. It interviewed 77 witnesses, including 49 guards, and placed its findings in a 29-page report to the Governor.

Chief among the committee's other recommendations were:

1. Increase the number of guards.

2. Strengthen the fence, over which four escapes were reported since the institution opened last March 15.

3. Leaders of the rebellious spirit of unrest and whose age and previous record justify it should be transferred to a penitentiary.

4. Various types of inmates should be segregated not only in housing, as at present, but in recreational activities, work details and in the dining room.

Vocational Training

5. Vocational training programs should be started, at least for repair of clothing and shoes, which would save the commonwealth considerable funds.

6. The deputy superintendent's duties are incompatible with his job as director of educational program, which also is incompatible with his function as permanent head of the disciplinary court.

The committee commented that some of the unrest was due to infrequent appearances of Major Hill; that the inmates who were "institution wise" took advantage of the inexperience of the custodial force; that the boys took sides in the conflict between the administration chiefs, the unruly one-third with the deputy superintendent.

Castle, the deputy superintendent, formerly was chief of the extension division of the state Department of Public Instruction.

The committee found that insufficient watch had brought on the four breaks, and not mistreatment.

Women To Practice Shooting Rifles

Pittsburgh, Dec. 13 (AP)—A group of Pittsburgh women announced today they would practice shooting rifles and small arms in case of an invasion by parachute troops.

Anne Dunseth, member of the Pittsburgh Defense Council and leader of the group, said they planned to organize on a statewide basis "women who can use firearms in case of necessity, such as has been done in England."

"There aren't so many of us now," she said, "but we expect to organize hundreds of women to be able to defend themselves, to protect their homes, to take care of enemy parachute troops and things like that."

Lieut. Col. William J. Jones, in charge of R. O. T. C. activities at Duquesne university, gave them permission to use the R. O. T. C. range for practice and assigned a sergeant to give them instruction. The women will provide their own equipment and ammunition.

Backgrounds of Adams County

No. 221—David (3) And Sarah (Berthoff) Demarest

By B. F. MacPHERSON

Thus far this series of sketches on the des Marests (Demarest or Damaree) family have brought the French Huguenot family to the close of the third generation. The fourth generation begins with the listing of the children of David (3) and Sarah (Berthoff) Demarest as follows:

1. David (4) Demarest—born January 3, 1699—baptized January 15, 1699—at Hackensack, New Jersey—married first to Maritie Lozier. There will be more about this man and his wife later in this series.

2. Guillaime (4) Demarest—born December 29, 1700—baptized January 1, 1701 at Hackensack, New Jersey. Died before 1715.

3. Jacobus (4) Demarest—born May 19, 1703—baptized May 30, 1703 at Hackensack, New Jersey. Married on October 28, 1726 at Schraalenburgh, to a daughter of Pieter and Belitie De Groot. He died before 1735 and was the father of two sons.

4. Maritina (4) Demarest—born March 11, 1705—baptized March 18, 1805 at Schraalenburgh, New Jersey. Married, October 10, 1824, to Abraham, a son of Abram and Grietje Blauvelt. This daughter died about 1730. Was not living in 1758 when her father's will was made. She was the mother of two children.

5. Rachel (4) Demarest—born June 3, 1707—baptized June 15, 1707 at Hackensack, New Jersey. Married at Schraalenburgh, New Jersey, on October 9, 1795, to Johannis, a son of Abram and Grietje Blauvelt. This man was a brother of her sister, Rachel's husband. Rachel was still living in 1758 and was the mother of eight children.

6. Maria (4) Demarest—born November 17, 1709—baptized November 27, 1709 at Hackensack, New Jersey. Married on November 23, 1731, to Abraham, a son of Abram and Direkje Haring. Maria died October 11, 1783 and was the mother of four children.

7. Lydia (4) Demarest—born—?—baptized March 16, 1712 at Hackensack, New Jersey. Married, date unknown, to Jan Woutherse Van Schryven. Lydia died before 1733, soon, as tradition tells us, after her marriage. There were no children. Her husband had married again and had a son baptized by December of 1733.

8. Elizabeth (4) Demarest—born May 29, 1714—baptized May 30, 1714 at Hackensack, New Jersey. Married on January 23, 1736, to Jan Anderson, who several years before had emigrated to America from Scotland. They were the parents of nine children.

9. Guillaime (4) Demarest (second of the name)—born July 31, 1716—baptized August 5, 1716 at Hackensack, New Jersey. He was married at Schraalenburgh, on September 29, 1737, to Feitje the daughter of Peter and Geese Roelofse Vander Linde. Guillaime died between 1741 and 1743. He and his wife were the parents of three children. Geese (Vander Linde) Demarest married for her second husband Jacobus, the son of Daniel and Rebecca (De Groot) Demarest, on September 16, 1743.

10. Sara (4) Demarest—born December 21, 1718—baptized December 26, 1718 at Hackensack, New Jersey. She married on February 17, 1743, at Schraalenburgh, New Jersey, one Albert, the son of Cornelius and Willempstie Bougaert. They were the parents of six children.

11. Annatje (4) Demarest—born February 4, 1725—baptized February 5, 1725 at Hackensack, New Jersey. She was married on September 16, 1743, to Roelof, the son of Peter and Geesie Vander Linde. Annatje lived to a great age and did not die until April 21, 1818. She and her husband were the parents of eleven children.

David (4), the son of David (3) and Sarah (Berthoff) Demarest, was married on June 3, 1721, at Hackensack, New Jersey, to Maritie, the daughter of Nicholas and Trintie Lozier. This first wife was baptized May 11, 1701 and died May 30, 1728. David (4) Demarest was married for the second time, on February 7, 1729, to Catherina, the daughter of Nicholas and Margaret Van Houten. David (4) Demarest's will was written Dec. 18, 1763, with a codicil added on March 28, 1767. It was probated Feb. 24, 1768, at Trenton New Jersey. Two of the sons, David (5) and Samuel (5), of this fourth David Demarest emigrated to Conewago, York (now Adams) county, Pennsylvania.

The following is a brief synopsis of the will of David (4) Demarest:

"Will of David Demarest, Hackensack, Bergan County, yeoman: Wife—Catrina, she is to manage the plantation where I now live while my widow; eldest son Nicholas the mare I give him when he married and the land he now has so to make 25 acres he paying my daughter Elizabeth 11 pounds, and to my daughter Gertie 11 pounds, and to my daughter Lidia 11 pounds; my sons Petrus, David, Guleyam and Jacobus each 25 acres of land in the tract called the Gore. Sons Samuel and Garret the plantation where I now live except the 25 acres to Nicholas; wife Catrina 100 pounds which I had from her father Van Houte; daughter Sarah 25 pounds; daughter Trintie 50 pounds; daughter Marya 50 pounds. Executors wife Catrina, eldest son Nicholas, my son David and my cousin Johannes Demarest. Witnesses Jacobus Brinkerhoff, Isaac Bogart and Jan Eckeson. Codicil—to children of daughter Sarah each 5 pounds."

The notes on the Demaree family will be continued next week.

Flashes Of Life

AID FOR THE ARMY

Richmond, Va. (AP)—Detective Captain O. D. Garton was looking today for an inexpensive little camera that may have a lot to do with the happiness of a part of the Army.

A soldier wrote that he left it on the curb after directing a convoy through the city December 4 and that he soon was to see his girl—who gave it to him.

"How's chances of helping a buddy escape this impending Waterloo?" he wrote.

MILITARY POWER

Boston (AP)—A youthful "walking arsenal" is in police custody.

Police said the boy, 12 years old, was captured last night fleeing from an attempted hold-up and that he possessed five automatic pistols, a revolver and six packages of shells.

CRANBERRY MERCHANT?

Salina, Kas. (AP)—A one-armed paper hanger isn't any busier than a two-armed paperhanger. R. E. Roach says so.

"In fact," says he, "another arm would just clutter up my affairs. All there is to paperhanging is to get the first strip on straight. After that it's easy. One arm or two."

Roach is a one-armed paperhanger.

PURTY PLEETH!

Fort Riley, Kas.—A frantic customer who shouted "Please don't wash my teeth" over the telephone had the laundry in an uproar for a while. Then they found 'em—Paul Cullimore's store-bought choppers. He'd left them in the pocket of a jacket in the week's wash.

IT WORKS LIKE THIS

Kansas City (AP)—William Gillespie was learning about tear gas guns at a know-your-city show which included a Police department exhibit.

The patrolman-demonstrator brandished the weapon realistically and it went off, the smell exploding on the floor.

Hospital attendants assured citizen Gillespie he'd be all right after a good cry.

SALES TALK

Milwaukee—Mayor Carl Zeidler believes city employes should have shoes shined, trousers pressed, be erect of carriage and act purposefully before taxpayers.

"Government must be sold to the public," he says. "What is needed is eye-appeal . . . No one can see a city government but people easily may observe city employes."

SPECIAL WORD

Chicago (AP)—Members of the city council finance committee were stumped when they came across a pay roll item—"otorninolaryngologist"—21 letters long. So they called in Dr. Herman N. Bundeson, board of health president.

"Why, that is 'oto-rhino-laryngologist.'" Bundesen enunciated, "and it means, eye, ear, nose, and throat specialist—to you."

East Berlin

East Berlin.—The 1942 convention of Sunday School Workers of the county is scheduled to be conducted in Trinity Lutheran church, East Berlin, June 15 and 16. This plan was made at the recent meeting of the organization conducted at St. James Lutheran church, Gettysburg. Those from East Berlin who attended the meeting were: The Rev. Richard E. Shaffer, pastor of Zwingli Reformed church; Charles L. Gentzler, Ira Lobaugh and Mrs. Martin L. Slothour.

William H. Menges, of Germany township, near East Berlin, has sold an eight-acre property in Germany township to H. G. Hoke and Lula K. Hoke.

Calvin Lerew has returned home after a trip to the mountains of Pennsylvania with a deer-hunting party.

Clark E. Frey, son of Mr. and Mrs. John Frey, of Hamilton township, near East Berlin, was inducted into the United States Army at New Cumberland under the Selective Service Act during the week.

Mrs. Edwin Sprenkle has returned home after a visit to her former home in Glasgow, Missouri, where she was called due to the serious illness of her father, Lester Hayes, who died at that place during her stay.

Ben Nell, youngest son of Mr. and Mrs. Reuben Nell, of near East Berlin, who is stationed with the United States Army at Lowry Field, Colorado, is reported seriously ill at his post. The young man, who enlisted last year, is threatened with pneumonia.

Mrs. Harry Lillich has returned to her home in Hanover after a visit of several days to her daughter, Mrs. Calvin Lerew, and family, at their home in East Berlin.

Mr. and Mrs. Paul Moul are entertaining their son-in-law and daughter, the Rev. and Mrs. Irvin Rudisill, of Edinburg, Virginia, at their home at Pine Run, near East Berlin, this week.

The Census Bureau says more than 90 per cent of all the grapefruit in the world is grown in the United States.

Defense Insignias For Motor Trucks Are Now Available

To match the olive drab that distinguishes the thousands of motor trucks serving the modern streamlined divisions of the U. S. Army, a distinguishing insignia has now been made available for the other thousands of trucks in civilian use that have the equally important role of serving the nation by hauling the ever-increasing volume of defense materials.

In the form of a shield in a bright, patriotic red, white and blue color combination, the new emblem, being furnished by Dodge dealers for use on motor trucks in defense work, proclaims in large letters that "This Truck Hauls Defense Materials."

Chief purpose of the placards is to impress upon the public generally the important role played by motor trucks in defense preparation and the extent to which the nation depends today upon this vital arm of transportation.

CREMER'S
Christmas
CEMETERY
WREATHS

Many styles and combination arrangements. The standard Moderate priced Wreath, all mounted on Easels. (Five sizes.)

$1.75 $2.50 $3.00 $3.50 and $4.00

(Exceptional Values! No advance in price as of former years.)

The large amount sold each year, buying the material in enormous quantities makes this low price possible. A MODERATE PRICED QUALITY WREATH for particular people. On all mail orders add thirty-five cents for postage and packing.

CREMER, Florist
219-227 E. WALNUT ST. Established 1879 HANOVER, PA.

"Say it with Flowers"

Members Florists Telegraph Delivery Association

For Christmas Give a PHILCO "Beam-of-Light" RADIO-PHONOGRAPH

Only Philco Has Them—
- MUSIC ON A BEAM OF LIGHT. No needles to change! Longer record life. Glorious new beauty of tone.
- STROBOSCOPE CONTROL. Plays records at perfect recording studio pitch. Simple Automatic Record Changer.
- TILT-FRONT CABINET. No need to move decorations. No dark, awkward compartments.

PLUS - Double I. F. Radio Circuit. Built-In Super Aerial System. Complete Electric Push-Button Operation. See it!

OTHER MODELS $15.95 to $350.00

Baker's Battery Service
Opposite Post Office
Gettysburg, Pa.

Santa Suggests...

A Gift For Him
HANOVER and MARLBORO
SHIRTS

● IN COLORS
Here are the shirts that manage to keep their good looks indefinitely. Made of quality broadcloth. Many new patterns and colors.
$1.39 - $1.50 - $1.65

● IN WHITE
White shirts are a "must" in any man's wardrobe. Give him several this Christmas. Some with the new stay-down collar. Sizes to fit all men.
$1.00 - $1.50 - $1.75 $1.95

SHERMAN'S
20 York St. GETTYSBURG, PA.

PUBLIC SALE
OF REAL ESTATE

Saturday, December 27th 1941, at 1:00 P. M.

The undersigned, Executrix of the last Will and Testament of Harris W. Cook, deceased, late of Huntington Township, Adams County, Pa., will offer at public sale on the premises, in Cumberland Township, and Menallen Township, Adams County, Pa., the following described two farms, each improved with dwelling houses, barns and other buildings, to wit:

Tract No. 1 situate in Cumberland Township, bordering on the East by the public road leading from Baltimore Turnpike to Round Top, and bordering on the North by Granite Lane leading to Taneytown Road, adjoining land of William Rider, Nettie Zurgable, Lloyd A. Durboraw, Bruce Derr and Edward Williams on the South and West; improved with 2-story stone house and frame bank barn, located about one mile Southeast of Gettysburg. Containing 80 acres and 92 perches of land, less several small plots of the U. S. Government on which monuments are erected, and right-of-way of Rural Elec. Line crossing said farm.

Tract No. 2 situate in Menallen Township, bordering on the South by public road and land of Charles W. Pitzer; on the West by land of D. C. and Charles Asper; on the North by Rex and Blair and Julia Peters; on the East by Julia Peters and Harry F. Rinehart; improved with 2-story frame dwelling house, bank barn and other outbuildings, about 35 acres of timber, more or less containing 146 acres and 109 perches of land, more or less.

Tract No. 1 will be offered for sale at 1:00 o'clock, p. m., December 27th, 1941, on the premises, in Cumberland Twp., at the entrance to the buildings, on the road leading to Round Top, when terms and conditions will be made known.

Tract No. 2 will be offered for sale on the premises, in Menallen Twp., as soon as possible after Tract No. 1 is sold, approximately 3:00 o'clock p. m., when terms and conditions will be made known.

RUTH CASHMAN SHUGHART,
Executrix of the last Will and Testament of Harris W. Cook, deceased.
Albert Slaybaugh, Auctioneer

If you believe in fate to your harm, believe it, at least, for your good.—Emerson.

THE GETTYSBURG TIMES
(A Daily Newspaper)
18-20 Carlisle Street
Telephone—640

Published at regular intervals on each weekday by
Times and News Publishing Co.
A Pennsylvania corporation

President ..... Samuel G. Spangler
Manager ..... Carl A. Baum
Editor ..... Paul L. Roy

Non-partisan in Politics
Entered at the Postoffice at Gettysburg as second class matter

SUBSCRIPTION RATES
One Week (By Carrier) ..... 10 cents
One Month (By Carrier) ..... 40 cents
One year, by mail in Adams county $4.00
One year, by mail outside county $4.50
Single copies ..... Two cents

Member of the Pennsylvania Newspaper Publisher's Association and the Interstate Advertising Managers' Association.

An Associated Press Newspaper
The Associated Press is exclusively entitled to the use, for re-publication, of all news dispatches credited to it or not otherwise credited in this paper and also the local news published herein.

National Advertising Representive: Fred Kimball, Incorporated, 67 W. 44th Street, New York City.

Gettysburg, Pa., Dec. 13, 1941

An Evening Thought

He deservedly loses his own property, who covets that of another.
—Phaedrus.

Out of the Past

(From the Files of the Star and Sentinel and The Gettysburg Times)

TEN YEARS AGO

Elks Pay Honor to 3 Members: Tribute to the life, character and accomplishments of three deceased members of Gettysburg lodge 1045, Benevolent and Protective Order of Elks, was paid at the annual memorial exercises in the Majestic theatre Sunday afternoon.

Judge Donald P. McPherson eulogized the late Judge Samuel McCurdy Swope, and W. Clarence Sheely spoke on behalf of the late William A. Hennig and Ephraim C. Thomas. Dr. W. E. Tilberg was the principal speaker.

L. E. Oyler, exalted ruler, officiated at the service and was assisted by Rufus H. Bushman, Fred P. Haehnlen, C. B. Wolff and J. Alfred Holtzworth.

The Seminary quartet sang two selections. Mrs. G. N. Waters was at the organ.

* * *

Buys Althoff Home: Charles E. Redding, Carlisle street, purchased the home of the late Frank Althoff, West High street, at public sale Saturday afternoon. The purchase price was $1,975.

* * *

200 Members at Annual Auto Club Meeting: Two hundred persons attended the fifth annual meeting of the Gettysburg Motor club of Adams county at the Hotel Gettysburg annex Thursday evening. Elton G. Boyer, president of the organization, presided.

Speakers included Sergeant H. G. Rousch, of the state highway motor patrol; Dr. Harvey D. Hoover, S. Edward Gable, Lancaster, and F. B. Bosch, Harrisburg.

The meeting was opened with a piano solo by Miss Eva Sachs; a harmonica solo by "Bud" Zinn, and several violin solos by Harold Dunkleberger.

Miss Helen Spangler, secretary of the club gave her report of the year's work.

* * *

Sisters of Mercy Observe 100th Anniversary Here: One hundred years ago Saturday, December 12, the Sisters of Mercy, a branch of which is in charge of St. Francis Xavier's parochial school here, was founded by Catherine Elizabeth McAuley.

The Sisters of Mercy have been in charge of the school work in Gettysburg for eleven years having succeeded the Sisters of Charity.

* * *

Pick Officers for Hospital's New Auxiliary: Miss Mary Ramer was elected president of the reorganized Adams county women's auxiliary of the Annie Warner hospital which met at the Strand theatre Thursday night at 7 o'clock. Seventy-five women were in attendance.

The other officers elected were Mrs. J. M. Barnitz, New Oxford, first vice president; Mrs. S. G. Bigham, Biglerville, second vice president; Mrs. Elizabeth Myers, York Springs, third vice president; Mrs. Robert P. Marsh, secretary, and Miss Margaret Myers, treasurer.

* * *

Miss Marian Hare and Carl Carey Wed: Miss Marian A. Hare, daughter of Mr. and Mrs. George A. Hare, Gettysburg, route 5, and Carl A. Carey, son of Mr. and Mrs. John Carey, Orrtanna, were married at 6:30 o'clock Wednesday evening by the Rev. Earl J. Bowman at the parsonage on York street. They were attended by Miss Dorothy Carey and Miss Grace Hare.

Mr. and Mrs. Carey will reside at Iron Springs.

* * *

"Charlie" Tate Celebrates Golden Wedding Anniversary: Mr. and Mrs. Charles B. Tate passed their golden wedding anniversary at their home on North Washington street Wednesday, although both had almost forgotten the occasion until reminded by a reporter for the Gettysburg Times.

* * *

Crowded House Greets Comedy Presented by Business Girls: The Business and Professional Girls' club of the Y. W. C. A., announced that their share of the receipts from the musical comedy, "Rainbow of the Rio Grande" given in the Majestic theater Tuesday evening, was $113. The money will be given to the Y. W. C. A.

The comedy was capably handled by Miss Elizabeth Stallsmith and Fred G. Pfeffer, G. Neville Waters and Ray Jones also supplied some humorous situations.

A particularly enjoyable feature was an acrobatic dance by little Miss Jeanette Eshelman, of McKnightstown.

Besides the members of the cast already mentioned, others taking leading parts included Miss Madolyn Culp, Fred Biehl, Miss Dorothy Gilbert, William Mickley, Raymond Wisler, Robert Codori, Howard Williams, Jacob Appler and Lester Utz.

* * *

Birth Announcements: Mr. and Mrs. Russell Moul, of Philadelphia, announce the birth of a daughter.

Mr. and Mrs. Paul L. Plank, Breckenridge street, announce the birth of a seven-pound daughter, Mary Ellen, Saturday evening.

A daughter was born to Mr. and Mrs. J. A. McLaughlin, Gettysburg R. 4, at the Warner hospital, Sunday.

* * *

John D. Keith, Carlisle street, was among the guests at the Gridiron club dinner at the Willard hotel on Saturday evening.

Mrs. Caroline Weigle, York street, landed in New York Monday after a visit of six months at her former home in Norway.

The Almanac

Dec. 13—Sun rises 7:14; sets 4:35. Moon rises 1:17 a. m.
Dec. 14—Sun rises 7:15; sets 4:35. Moon rises 2:25 a. m.
Dec. 18—New moon.
Dec. 26—First quarter.

Just Folks

By Edgar A. Guest

PROCRASTINATION

Poor old Father Time must smile
Every time he hears us say:
"Let that go a little while!
There's no time for that today,"
Yet in every day of ours
There are four and twenty hours.

Father Time must shake his head,
Hearing mortals talk as though
Some tomorrow's day will spread
Wider than the one we know,
And some future hour will stay
Longer than the hours today.

Father Time has heard men plead
Many a pitiful report,
Telling for the gracious deed
Time allotted was too short;
When a longer day we know
We shall surely kinder grow.

Father Time must wonder when
All the old excuses stale
Will be dropped by mortal men
For the many times they fail.
Will they ever learn somehow
That the time to help is now?

Today's Talk

By George Matthew Adams

KNOWLEDGE IN RESERVE

It is highly important never to neglect any opportunity to accumulate knowledge. You never know when it is to come in handy and be profitable—even though that profit may be merely a mental one.

I was interested in a statement that Somerset Maugham made through his character Philip Carey in his book "Of Human Bondage." It seems that Philip tried his hand at art in Paris during his strange career. He spent two years there in the Latin Quarter studying—but finally was convinced that he didn't have it in him to progress to any material advantage. So he gave it up. Later he was accused of wasting those two years—but he came right back with the statement that those years were not wasted. He had added to his enjoyment of beauty. Now he could see more than mere grass, hills and commonplace objects. He could see the values behind color, shadows, and arrangements. He saw beauty in a definite composition. So nothing was lost to him.

In my early career I once sold type to newspapers through an advertising agency. I sold a lot of it, but the job didn't appeal to me. One day I complained to my chief and he looked at me and said: "You can never know too much about type." I thought that over and I have never regretted selling type, for to sell it I had to know all about it, all about the various type faces and fonts. That knowledge has been invaluable to me over the years. I have used it in my business, and it has made me sensitive to all fine printing and beautifully printed books.

It was the knowledge that Daniel Webster had kept in reserve over the years, through what he had gained from work on an obscure case which he tried without pay, that enabled him to win the famous Dartmouth case later in life and which raised him to the top among the great lawyers of his day.

Emergencies are forever facing us. We never know at what time they may appear. Knowledge in reserve is like physical strength in reserve when attacked by illness. This stored-away knowledge may save the day for us. In addition, it will furnish many a lonely hour with food for thought.

Tomorrow Mr. Adams will talk on the subject: "One Friend."

Antagonism Among Officials Reported At White Hill

DISMISSAL OF SOME HINTED BY COMMITTEE

Harrisburg, Dec. 13 (AP)—A committee which investigated the administration of Pennsylvania's new $4,000,000 industrial school for boys reported to Governor James there was antagonism among officials and a rebellious attitude on the part of one-third of the inmates.

The inquiry group, named by James at the request of Superintendent Henry C. Hill after the fatal shooting of an inmate attempting escape, recommended the age limit of 25 be reduced by the Legislature, and the older men sent to penitentiaries.

Friction Reported

The committee, headed by Judge Fred S. Reese of Cumberland county, said antagonism existed between Major Hill and Captain of the Guards W. O. Harris, on one hand, and Deputy Superintendent A. W. Castle, on the other.

It recommended that "immediate steps should be taken to dissipate the lack of cooperation and harmony and the spirit of disunity and antagonism which exists among the principal administrative officers."

"If it should be ultimately decided that such a drastic and serious step as dismissal should be necessary to effectuate this purpose," the committee suggested "such a step should be taken only after careful consideration of the possible effect of such a step upon the inmate population of this and other penal institutions."

The six-man committee lacked any authority beyond investigating. It interviewed 77 witnesses, including 49 guards, and placed its findings in a 29-page report to the Governor.

Chief among the committee's other recommendations were:

1. Increase the number of guards.
2. Strengthen the fence, over which four escapes were reported since the institution opened last March 15.
3. Leaders of the rebellious spirit of unrest and whose age and previous record justify it should be transferred to a penitentiary.
4. Various types of inmates should be segregated not only in housing, as at present, but in recreational activities, work details and in the dining room.

Vocational Training

5. Vocational training programs should be started, at least for repair of clothing and shoes, which would save the commonwealth considerable funds.
6. The deputy superintendent's duties are incompatible with his job as director of educational program, which also is incompatible with his function as permanent head of the disciplinary court.

The committee commented that some of the unrest was due to infrequent appearances of Major Hill; that the inmates who were "institution wise" took advantage of the inexperience of the custodial force; that the boys took sides in the conflict between the administration chiefs, the unruly one-third with the deputy superintendent.

Castle, the deputy superintendent, formerly was chief of the extension division of the state Department of Public Instruction.

The committee found that insufficient watch had brought on the four breaks, and not mistreatment.

Women To Practice Shooting Rifles

Pittsburgh, Dec. 13 (AP)—A group of Pittsburgh women announced today they would practice shooting rifles and small arms in case of an invasion by parachute troops.

Anne Dunseth, member of the Pittsburgh Defense Council and leader of the group, said they planned to organize on a statewide basis "women who can use firearms in case of necessity, such as has been done in England."

"There aren't so many of us now," she said, "but we expect to organize hundreds of women to be able to defend themselves, to protect their homes, to take care of enemy parachute troops and things like that."

Lieut. Col. William J. Jones, in charge of R. O. T. C. activities at Duquesne university, gave them permission to use the R. O. T. C. range for practice and assigned a sergeant to give them instruction. The women will provide their own equipment and ammunition.

Backgrounds of Adams County

No. 221 -- David (3) And Sarah (Berthoff) Demarest

By B. F. MacPHERSON

Thus far this series of sketches on the des Marests (Demarest or Damaree) family have brought the French Huguenot family to the close of the third generation. The fourth generation begins with the listing of the children of David (3) and Sarah (Berthoff) Demarest as follows:

1. David (4) Demarest—born January 3, 1699—baptized January 15, 1699—at Hackensack, New Jersey—married first to Maritie Lozier. There will be more about this man and his wife later in this series.

2. Guillaime (4) Demarest—born December 29, 1700—baptized January 1, 1701 at Hackensack, New Jersey. Died before 1715.

3. Jacobus (4) Demarest—born May 19, 1703—baptized May 30, 1703 at Hackensack, New Jersey. Married on October 28, 1726 at Schraalenburgh, to a daughter of Pieter and Belitie De Groot. He died before 1735 and was the father of two sons.

4. Maritina (4) Demarest—born March 11, 1705—baptized March 18, 1805 at Schraalenburgh, New Jersey. Married, October 10, 1824, to Abraham, a son of Abram and Grietje Blauvelt. This daughter died about 1730. Was not living in 1758 when her father's will was made. She was the mother of two children.

5. Rachel (4) Demarest—born June 3, 1707—baptized June 15, 1707 at Hackensack, New Jersey. Married at Schraalenburgh, New Jersey, on October 9, 1795, to Johannis, a son of Abram and Grietje Blauvelt. This man was a brother of her sister, Rachel's husband. Rachel was still living in 1758 and was the mother of eight children.

6. Maria (4) Demarest—born November 17, 1709—baptized November 27, 1709 at Hackensack, New Jersey. Married on November 23, 1731, to Abraham, a son of Abram and Direkje Haring. Maria died October 11, 1783 and was the mother of four children.

7. Lydia (4) Demarest—born—?—baptized March 16, 1712 at Hackensack, New Jersey. Married, date unknown, to Jan Woulterse Van Schryven. Lydia died before 1733, soon, as tradition tells us, after her marriage. There were no children. Her husband had married again and had a son baptized by December of 1733.

8. Elizabeth (4) Demarest—born May 29, 1714—baptized May 30, 1714 at Hackensack, New Jersey. Married on January 23, 1736, to Jan Anderson, who several years before had emigrated to America from Scotland. They were the parents of nine children.

9. Guillaime (4) Demarest (second of the name)—born July 31, 1716—baptized August 5, 1716 at Hackensack, New Jersey. He was married at Schraalenburgh, on September 29, 1737, to Feitje the daughter of Peter and Geese Roelofse Vander Linde. Guillaime died between 1741 and 1743. He and his wife were the parents of three children. Geese (Vander Linde) Demarest married for her second husband Jacobus, the son of Daniel and Rebecca (De Groot) Demarest, on September 16, 1743.

10. Sara (4) Demarest—born December 21, 1718—baptized December 26, 1718 at Hackensack, New Jersey. She married on February 17, 1743, at Schraalenburgh, New Jersey, one Albert, the son of Cornelius and Willempstie Bougaert. They were the parents of six children.

11. Annatje (4) Demarest—born February 4, 1725—baptized February 5, 1725 at Hackensack, New Jersey. She was married on September 16, 1743, to Roelof, the son of Peter and Geesie Vander Linde. Annatje lived to a great age and did not die until April 21, 1818. She and her husband were the parents of eleven children.

David (4), the son of David (3) and Sarah (Berthoff) Demarest, was married on June 3, 1721, at Hackensack, New Jersey, to Maritie, the daughter of Nicholas and Trintie Lozier. This first wife was baptized May 11, 1701 and died May 30, 1728. David (4) Demarest was married for the second time, on February 7, 1729, to Catherina, the daughter of Nicholas and Margaret Van Houten. David (4) Demarest's will was written Dec. 18, 1763, with a codicil added on March 28, 1767. It was probated Feb. 24, 1768, at Trenton New Jersey. Two of the sons, David (5) and Samuel (5), of this fourth David Demarest emigrated to Conewago, York (now Adams) county, Pennsylvania.

The following is a brief synopsis of the will of David (4) Demarest:

"Will of David Demarest, Hackensack, Bergan County, yoeman: Wife—Catrina, she is to manage the plantation where I now live while my widow; eldest son Nicholas the mare I give him when he married and the land he now has so to make 25 acres, he paying my daughter Elizabeth 11 pounds, and to my daughter Gertie 11 pounds, and to my daughter Lidia 11 pounds; my sons Petrus, David, Gileyam and Jacobus each 25 acres of land in the tract called the Gore. Sons Samuel and Garret the plantation where I now live except the 25 acres to Nicholas; wife Catrina 100 pounds which I had from her father Van Houte; daughter Sarah 25 pounds; daughter Trintie 50 pounds; daughter Marya 50 pounds. Executors wife Catrina, eldest son Nicholas, my son David and my cousin Johannes Demarest. Witnesses Jacobus Brinkerhoff, Isaac Bogart and Jan Eckeson. Codicil—to children of daughter Sarah each 5 pounds."

The notes on the Demaree family will be continued next week.

Flashes Of Life

AID FOR THE ARMY

Richmond, Va. (AP)—Detective Captain O. D. Garton was looking today for an inexpensive little camera that may have a lot to do with the happiness of a part of the Army.

A soldier wrote that he left it on the curb after directing a convoy through the city December 4 and that he soon was to see his girl—who gave it to him.

"How's chances of helping a buddy escape this impending Waterloo?" he wrote.

MILITARY POWER

Boston (AP)—A youthful "walking arsenal" is in police custody.

Police said the boy, 12 years old, was captured last night fleeing from an attempted hold-up and that he possessed five automatic pistols, a revolver and six packages of shells.

CRANBERRY MERCHANT?

Salina, Kas. (AP)—A one-armed paper hanger isn't any busier than a two-armed paperhanger. R. E. Roach says so.

"In fact," says he, "another arm would just clutter up my affairs. All there is to paperhanging is to get the first strip on straight. After that it's easy. One arm or two."

Roach is a one-armed paperhanger.

PURTY PLEETH!

Fort Riley, Kas.—A frantic customer who shouted "Please don't wash my teeth" over the telephone had the laundry in an uproar for a while. Then they found 'em—Paul Cullimore's store - bought choppers. He'd left them in the pocket of a jacket in the week's wash.

IT WORKS LIKE THIS

Kansas City (AP)—William Gillespie was learning about tear gas guns at a know-your-city show which included a Police department exhibit.

The patrolman - demonstrator brandished the weapon realistically and it went off, the smell exploding on the floor.

Hospital attendants assured citizen Gillespie he'd be all right after a good cry.

SALES TALK

Milwaukee—Mayor Carl Zeidler believes city employes should have shoes shined, trousers pressed, be erect of carriage and act purposefully before taxpayers.

"Government must be sold to the public," he says. "What is needed is eye-appeal . . . No one can see a city government but people easily may observe city employes."

SPECIAL WORD

Chicago (AP)—Members of the city council finance committee were stumped when they came across a pay roll item—"otorninolaryngologist"—21 letters long. So they called in Dr. Herman N. Bundeson, board of health president.

"Why, that is 'oto-rhino-laryngologist,'" Bundesen enunciated, "and it means, eye, ear, nose, and throat specialist—to you."

East Berlin

East Berlin.—The 1942 convention of Sunday School Workers of the county is scheduled to be conducted in Trinity Lutheran church, East Berlin, June 15 and 16. This plan was made at the recent meeting of the organization conducted at St. James Lutheran church, Gettysburg. Those from East Berlin who attended the meeting were: The Rev. Richard E. Shaffer, pastor of Zwingli Reformed church; Charles L. Gentzler, Ira Lobaugh and Mrs. Martin L. Slothour.

William H. Menges, of Germany township, near East Berlin, has sold an eight-acre property in Germany township to H. G. Hoke and Lula K. Hoke.

Calvin Lerew has returned home after a trip to the mountains of Pennsylvania with a deer-hunting party.

Clark E. Frey, son of Mr. and Mrs. John Frey, of Hamilton township, near East Berlin, was inducted into the United States Army at New Cumberland under the Selective Service Act during the week.

Mrs. Edwin Sprenkle has returned home after a visit to her former home in Glasgow, Missouri, where she was called due to the serious illness of her father, Lester Hayes, who died at that place during her stay.

Ben Nell, youngest son of Mr. and Mrs. Reuben Nell, of near East Berlin, who is stationed with the United States Army at Lowry Field, Colorado, is reported seriously ill at his post. The young man, who enlisted last year, is threatened with pneumonia.

Mrs. Harry Lillich has returned to her home in Hanover after a visit of several days to her daughter, Mrs. Calvin Lerew, and family, at their home in East Berlin.

Mr. and Mrs. Paul Moul are entertaining their son-in-law and daughter, the Rev. and Mrs. Irvin Rudisill, of Edinburg, Virginia, at their home at Pine Run, near East Berlin, this week.

The Census Bureau says more than 90 per cent of all the grapefruit in the world is grown in the United States.

Defense Insignias For Motor Trucks Are Now Available

To match the olive drab that distinguishes the thousands of motor trucks serving the modern streamlined divisions of the U. S. Army, a distinguishing insignia has now been made available for the other thousands of trucks in civilian use that have the equally important role of serving the nation by hauling the ever-increasing volume of defense materials.

In the form of a shield in a bright, patriotic red, white and blue color combination, the new emblem, being furnished by Dodge dealers for use on motor trucks in defense work, proclaims in large letters that "This Truck Hauls Defense Materials."

Chief purpose of the placards is to impress upon the public generally the important role played by motor trucks in defense preparation and the extent to which the nation depends today upon this vital arm of transportation.

CREMER'S
Christmas
CEMETERY
WREATHS

Many styles and combination arrangements. The standard Moderate priced Wreath, all mounted on Easels. (Five sizes.)

$1.75 $2.50 $3.00 $3.50 and $4.00

(Exceptional Values! No advance in price as of former years.)

The large amount sold each year, buying the material in enormous quantities makes this low price possible. A MODERATE PRICED QUALITY WREATH for particular people. On all mail orders add thirty-five cents for postage and packing.

CREMER, Florist
219-227 E. WALNUT ST. Established 1879 HANOVER, PA.

"Say it with Flowers"

Members Florists Telegraph Delivery Association

For Christmas Give a PHILCO "Beam-of-Light" RADIO-PHONOGRAPH

Only Philco Has Them -
- MUSIC ON A BEAM OF LIGHT. No needles to change! Longer record life. Glorious new beauty of tone.
- STROBOSCOPE CONTROL. Plays records at perfect recording studio pitch. Simple Automatic Record Changer.
- TILT-FRONT CABINET. No need to move decorations. No dark, awkward compartments.

PLUS - Double I. F. Radio Circuit. Built-In Super Aerial System. Complete Electric Push-Button Operation. See it!

OTHER MODELS $15.95 to $350.00

Baker's Battery Service
Opposite Post Office
Gettysburg, Pa.

A Gift For Him

HANOVER and MARLBORO SHIRTS

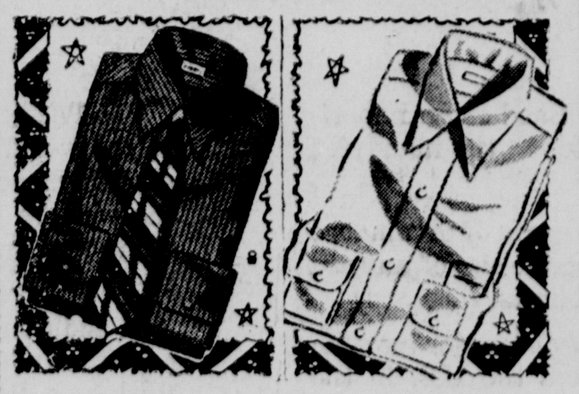

● IN COLORS

Here are the shirts that manage to keep their good looks indefinitely. Made of quality broadcloth. Many new patterns and colors.

$1.39 - $1.50 - $1.65

● IN WHITE

White shirts are a "must" in any man's wardrobe. Give him several this Christmas. Some with the new stay-down collar. Sizes to fit all men.

$1.00 - $1.50 - $1.75 $1.95

SHERMAN'S
20 York St. GETTYSBURG, PA.

PUBLIC SALE
OF REAL ESTATE

Saturday, December 27th 1941, at 1:00 P. M.

The undersigned, Executrix of the last Will and Testament of Harris W. Cook, deceased, late of Huntington Township, Adams County, Pa., will offer at public sale on the premises, in Cumberland Township, and Menallen Township, Adams County, Pa., the following described two farms, each improved with dwelling houses, barns and other buildings, to wit:

Tract No. 1 situate in Cumberland Township, bordering on the East by the public road leading from Baltimore Turnpike to Round Top, and bordering on the North by Granite Lane leading to Taneytown Road, adjoining land of William Rider, Nettie Zurgable, Lloyd A. Durboraw, Bruce Derr and Edward Williams on the South and West; improved with 2-story stone house and frame bank barn, located about one mile Southeast of Gettysburg. Containing 80 acres and 92 perches of land, less several small plots of the U. S. Government on which monuments are erected, and right-of-way of Rural Elec. Line crossing said farm.

Tract No. 2 situate in Menallen Township, bordering on the South by public road and land of Charles W. Pitzer; on the West by land of D. C. and Charles Asper; on the North by Rex and Blair and Julia Peters; on the East by Julia Peters and Harry F. Rinehart; improved with 2-story frame dwelling house, bank barn and other outbuildings, about 35 acres of timber, more or less containing 146 acres and 109 perches of land, more or less.

Tract No. 1 will be offered for sale at 1:00 o'clock, p. m., December 27th, 1941, on the premises, in Cumberland Twp., at the entrance to the buildings, on the road leading to Round Top, when terms and conditions will be made known.

Tract No. 2 will be offered for sale on the premises, in Menallen Twp., as soon as possible after Tract No. 1 is sold, approximately 3:00 o'clock p. m., when terms and conditions will be made known.

RUTH CASHMAN SHUGHART,
Albert Slaybaugh, Auctioneer
Executrix of the last Will and Testament of Harris W. Cook, deceased.

If you believe in fate to you harm, believe it, at least, for you good.—Emerson.

CLASSIFIED ADVERTISEMENTS

COST

The rate for all classified advertisements, except political is ONE CENT PER WORD A DAY, but no advertisements will be accepted for less than 25c.

Advertisement of political nature are 4c a word.

All classified advertisements should be in by 11 A. M. to insure publication. Phone 640

FOR SALE GENERAL

FOR CITY OR BUNGALOW: special velour davenport suites, $10.00; special large velour overstuffed living room suites, $15.00; odd overstuffed chairs, $3.00; studio couches, $10.00; beds, $2.00; buffets, $3.00; tables, $3.00; go-carts, $5.00; oil stoves, $3.00 up; refrigerators, $3.00; felt base rugs, $2.00. Many other bargains. Trade-In Furniture Exchange, 55 West Clark, rear York Supply Company.

FOR SALE: TWO FAT HOGS, weighing 275 pounds. George Shank, Guernsey.

FOR SALE: SOLID WALNUT, 6-leg, drop leaf table, refinished. Ogden's Print Shop.

FOR SALE: TWELVE PIGS. EARL Singley, Gettysburg route 2. Telephone Fairfield 28-R-2.

FOR SALE: USED PIANO. IN good condition, 20 West Middle street.

FOR SALE: CHILD'S ROLL TOP desk with chair. 142 East Water street.

CAMERA FOR SALE: ARGUS model C-3. 35 m.m. Synchronized flash and accessories. 1 Hanover street. Gettysburg.

FOR SALE: CORN FED TURkeys, alive or dressed. Cover Woerner, phone 948-R-21.

EXTRA SPECIAL: WESTINGhouse Electric Automobile bulbs now only set of three for 25 cents. C. W. Epley Garage.

FOR SALE: TWO FINE YOUNG pure bred fresh Guernsey cows; good milkers. L. D. Plank, Gettysburg.

OWNER WILL SACRIFICE MODern piano for quick sale. Reply quickly to box "420," Times office.

FAT, GRAIN-FED TURKEYS for Christmas. Will deliver live or dressed. Paul Osborn, Biglerville, phone 76.

100 TYPEWRITERS TO CHOOSE from for Xmas. Royal Portables and other makes. Open evenings. C. L. Eicholtz, New Oxford.

USED CARS FOR SALE

GOOD USED CARS AT ALL times, Crescent Auto Co., Gettysburg.

REAL ESTATE FOR SALE

IF YOU WANT TO BUY OR SELL real estate see Mary Ramer.

FOR SALE: BUILDING LOTS AT airport opposite Peace Light. Hoffman-Winebrenner.

SIX ROOM HOUSE, MODERN convenience except furnace, $18.00 month. Apply, 128 York street.

FOR RENT

APARTMENT FOR RENT: SECond floor, centrally located, two rooms and bath, suitable for bachelor quarters. Rental $22.50, including electricity. Apply Times office.

FOR RENT: EIGHT ROOM brick house. all conveniences. 42 north Stratton street. possession January 1st. Apply D. C. Stallsmith.

RENT A FROZEN FOOD LOCKER Lower's Store, Table Rock.

FOR RENT

FOR RENT: TWO-ROOM, NONhousekeeping apartment, furnished or unfurnished. Hotel Gettysburg.

THIRD FLOOR APARTMENT. Screened porch. Apply Mrs. David Blocher, 28 West Middle street, Gettysburg.

FOR RENT: FIVE ROOM APARTment, Carlisle street. First National bank, Gettysburg, executor, estate, W. F. Gilliland, deceased.

FOR RENT: VERY DESIRABLE second floor apartment. Apply 316 York street.

FOR RENT: SEVEN ROOM house, all conveniences, garage. 51 East Stevens street. Inquire 23 Chambersburg street.

FOR RENT: SIX ROOM HOUSE, all conveniences. Apply 1 West street.

MALE HELP WANTED

SALESMAN WANTED BY WELL known oil company. Man over thirty preferred. Experience not necessary. Immediate steady income for man with car. Write P. T. Webster, 562 Standard Building, Cleveland, Ohio.

WANTED: YOUNG MAN OR woman for bookkeeping, must have some experience. Write letter "411," Times office.

HELP WANTED

WANTED: TWO WAITRESSES; one man waiter; all must be 21. Also two part time waitresses. Address letter "409." Care Times office.

WANTED

WANTED: TWO PAIRS USED girls' shoe skates. sizes 5½ and 6. Also Boy Scout suit, size 14, Troop 79. Phone 950-R-4.

WANTED: MUSKRATS. MARES Sherman.

WANTED: SEVERAL HUNDRED bundles corn fodder. Write giving price to Arthur Sheely, Aspers, Pa.

WANTED: TWO TONS GOOD cow hay. Paul Osborn, Biglerville 76.

WANTED: RAW FURS AND hides. Morris Gitlin, Gettysburg.

POSITION WANTED

WANTED: WOOD SAWING, REAsonable prices, go anywhere. Apply Cyril S. Miller, 142 Breckenridge street.

WANTED: WASHING. APPLY 207 Chambersburg street.

MISCELLANEOUS

"500" CARD PARTY, BARLOW Fire company, December 16th at 8:30 p. m., 4½ miles south of Gettysburg on Route 134. Rewards: Turkeys, ducks, chickens, 5 pound boxes of candy, many other rewards. Over 60 in all. The Fire company will hold a Turkey Supper, December 15th. Come one; come all.

DELICIOUS HOME-MADE FRUIT cake for Christmas. Mrs. Paul Osborn, Biglerville. Phone 76.

THE BOOK SHOP IN BIGLERville is featuring Religious Christmas cards. Phone 8.

WE SPECIALIZE IN REPAIRING all makes and models of radios and washers. Ditzler and Trostle, Carlisle street, Gettysburg.

DALLASTOWN MUSICIANS WILL give a program, December 14th, 7:00 p. m., at the Gettysburg United Brethren church. Marimba, violin, piano, men's chorus.

—FOR RENT—

MISCELLANEOUS

TURKEY SUPPER: BARLOW Fire company hall, Monday evening, beginning 5:00 o'clock. Price, 40c.

BINGO PARTY EVERY MONday, 8:00 p. m. Knights of Columbus, Centre Square.

CHRISTMAS GREETINGS: $1.25 box of lovely folders, including your name. Osborn Printing company, Biglerville 76.

BIGLERVILLE BOOK SHOP WILL try to make your Christmas shopping easier.

AMPLIFIERS FOR ALL OCCAsions. See Duttera, Gettysburg, Route 4. Telephone New Oxford 71-R-11.

RADIO REPAIRING, ALL MAKES and models, Baker's Battery Service, opposite Post Office.

BINGO PARTY: TURKEYS, Chickens, grocery boxes. Karas' Store, 239 North Stratton Street, Saturday night.

BINGO PARTY: FRIDAY AND Saturday nights, Mrs. Smith's Restaurant, private dining room. Turkeys, hams, grocery boxes.

LEGAL NOTICES

NOTICE

Notice is hereby given that the partnership lately existing between John J. Deardorff, of McKnightstown, Adams County, Pennsylvania, and Albert Leroy Wolford, of Aspers, Adams County, Pennsylvania, under the firm name of D. & W. Fruit Exchange, was dissolved on the 6th day of December, 1941, by mutual consent.

All debts owing to the said partnership are to be received by said Albert Leroy Wolford, and all demands on the said partnership are to be presented to him for payment.

JOHN J. DEARDORFF
ALBERT LEROY WOLFORD.

NOTICE

Estate of John L. Sheads, late of Borough of Gettysburg, Adams County, Pennsylvania, deceased.

Notice is hereby given that letters testamentary upon the estate of the above decedent have been granted unto the undersigned by the Register of Wills of Adams County, Pennsylvania; all persons having claims or demands against the estate of said decedent are requested to make known the same and all persons indebted to the said decedent are requested and required to make payment without delay unto the undersigned.

LAURA L. SHEADS,
Executrix,
137 East Middle St.,
Gettysburg, Pa.

Or William L. Meals,
Attorney,
Gettysburg, Pa.

NOTICE

Estate of Donald S. Hake, late of Borough of Gettysburg, Adams County, Pennsylvania, deceased.

Notice is hereby given that letters of administration, c.t.a., upon the estate of the above decedent have been granted unto the undersigned by the Register of Wills of Adams County, Pennsylvania; all persons having claims or demands against the estate of said decedent are requested to make known the same and all persons indebted to the said decedent are requested and required to make payment without delay unto the undersigned.

HARRY L. SNYDER,
Administrator, c.t.a.,
Springs Avenue,
Gettysburg, Pa.

Or William L. Meals,
Attorney,
Gettysburg, Pa.

NOTICE

The regular annual meeting of the shareholders of The Gettysburg National Bank will be held in the office of said Bank on York Street, Gettysburg, Pa., between the hours of 1:00 and 3:00 P. M., on Tuesday, January 13th, 1942, for the purpose of electing not less than five or more than twenty-five directors to serve for the ensuing year; and for the transaction of such other business as may properly come before the meeting or any adjournment thereof.

I. C. Bucher,
Cashier.

IN THE ORPHANS' COURT OF ADAMS COUNTY, PENNSYLVANIA

In re: Estate of Helen Diller Miller, late of Franklin Township, Adams County, Pennsylvania.

Letters testamentary under the last will and testament of Helen Diller Miller, late of Franklin Township, Adams County, Pennsylvania, having been granted to the undersigned, all persons indebted to the said estate are requested to make payment, and those having claims to present the same without delay to

LEON H. B. MILLER,
Executor,
Fayetteville, Penna.,
R. F. D. No. 1.

Or to his Attorneys,
Bulleit & Bulleit,
First National Bank Building,
Gettysburg, Pennsylvania.

Mt. Hope

Mrs. Clyde McGlaughlin, Mrs. Earl Adlesberger and son, Earl, and Mrs. Carrie Kepner visited Mrs. Roy Metz, Saturday afternoon.

Miss Julia Currens, Gettysburg, spent the week-end at the home of her parents, Mr. and Mrs. Allen Currens.

Thomas Metz, Dale Kepner and Floyd Currens attended a Scout meeting held in Fairfield last Tuesday evening.

Miss Freda Kump, Harrisburg, spent the week-end at the home of her parents, Mr. and Mrs. John Kump.

Mr. and Mrs. Luther Lightner, the Misses Margie and Julia Frazier, Miss Leanna Lightner, Mrs. Margaret Barnes, Mr. and Mrs. David Metz, Mr. and Mrs. Paul Bankert and children, Sherry and Joan, Miss Freda Kump, Mrs. John Kump, Miss Norma Mae Spangler, Mrs. Laurence Sites, Betty and Dale Kepner visited Sunday at the home of Mr. and Mrs. Roy Metz and family.

Mr. and Mrs. Howard Monighan and daughters, Lillian and Carolyn, and sons, Edward and Fred, New Cumberland, spent Sunday at the home of Mr. and Mrs. William Kepner.

Miss Louise Sites spent the past week at the home of Mr. and Mrs. Philip Harbaugh, Fairfield R. D.

Sunday visitors at the home of G. O. Mickey were Lawrence Sites and children, Louise Leila Mae, Billy, Ruth Jean and Ronnie, Mr. and Mrs. Paul Wetzel and children, Genevieve and Wendell, Orrtanna R. D.

The Misses Leanna Lightner, Alice Mickley, Anna Virginia Sites, Louise Sites, James Mickley and Robert Mickley visited Saturday evening at the home of Mr. and Mrs. Allen Stevens, Hanover.

Mr. and Mrs. Harold Myers and children, Barbara, Ethel and Martin, Gettysburg, spent Sunday at the home of Mrs. Margaret Reese, Virginia Mills.

Mr. and Mrs. Philip Harbaugh, Fairfield, spent Saturday evening at the home of Mr. and Mrs. Lawrence Sites, Virginia Mills.

Mr. and Mrs. Luther Lightner, the Misses Margie and Julia Frazier and Mrs. Margaret Barnes, Baltimore, spent Sunday at the home of Mr. and Mrs. Harry Lightner.

Mrs. Russel Singley and son, Billy, and Mrs. Sarah Singley, Fairfield R. D., spent Sunday at the home of C. W. Sites.

Mrs. Harry Lightner and daughter, Miss Leanna Lightner, visited Saturday at the home of Mr. and Mrs. Roy Metz.

Miss Katie Metz, Fairfield, spent the week-end at the home of her brother, John Metz, Mt. Pleasant.

Miss Betty Kepner and Dale Kepner, Virginia Mills, and Guy Weikert, Fairfield, spent Sunday at the home of Mr. and Mrs. Allen Currens. Mr. and Mrs. Arthur Spangler and daughter, Norma Mae, Mr. and Mrs. Paul Bankert and daughters, Sherry and Joan, Hanover, spent Sunday at the home of Mr. and Mrs. John Kump.

The following assisted Mr. and Mrs. David Metz to butcher on Saturday: Mrs. Clyde McGlaughlin, James Metz, Luther Metz, John Kump, Roy Mickley, Billy Sites, Mary Jean Metz, Nancy Metz and Thomas Metz.

THE PHONE BOOTH MURDER

by Phoebe Atwood Taylor

Chapter 23

Hunt for Miss Olive

"You mean," Cummings said again, as if he couldn't quite grasp the situation, "that the three of you were there in that room all the time? Every minute?"

"If you want proof," Freddy said, "I can tell you the plot of every soap serial from three o'clock on."

"Sounds like quite an afternoon," Asey commented.

"It was. Someday I hope to find out," Freddy said, "why people who get bored on dull days in a hotel do such utterly bizarre things. Anyway, I finally quelled them by getting them an early tea—now there's another peculiar thing I forgot to tell Mother about. Miss Olive came in about a quarter-past four, and she wouldn't stop for a cup of tea! And she always does! But today she said no, and went right up to her room, and then she came down in about fifteen minutes, and—that was when she told me she was dining out, by the way—got into her car and drove off."

"Freddy, you disappoint me," Cummings said. "You mean that Rankin was really around all afternoon? Didn't he make any phone calls? Didn't he go near that booth?"

"No. Lady Boop did, and so did I, but—"

"I must confess I'm disappointed!" Cummings said "Rankin was really here, under your eyes, all the time?"

"Well, he did walk up to the main street with Dad," Freddy said. "About the time Miss Olive left, they went to Tony's for their afternoon beer—they often do if Rankin's here. Then they rushed back for the broadcast at quarter to five That's why this's so muddled—we were all here! We all listened, Mother, Dad, Lady Boop, Rankin and I. And Mamie Riggs. She'd been in the dining room, washing the wainscoting—"

"Was she there all afternoon?" Asey interrupted.

"All day, and she'll be there all day tomorrow," Freddy said. "Did you ever wash carved wainscoting? It's a hellish job."

"Uh-huh, Jennie an' Syl an' I do mine every year. Freddy, was the dinin' room doors open or closed?"

"Open. I suggested Mamie close 'em, but she said she guessed she'd listen to the radio. I should have been firm and made her shut them. Mother would have. But it's dull work washing paint, and I never thought till later how Lady Boop and Rankin must have sounded to her. Anyway, we all listened. Then Judge Houghton came for Rankin, and Lady Boop bounced off in a huff to the club when Mother insinuated she might not have clams for dinner. People were there in the living room all the time! So this must have happened in those few minutes before six, from the time the lights went out, and Dad and I went to get the lights working, till Asey and Mrs. Mayo came with the clams."

"Did you ever get them lights workin'?" Asey asked. "I wondered."

No, the regular current came back before we got anywhere. Frankly," Freddy said, "Dad and I are not good mechanics. Neither of us ever understood that machine. But, you see, the stoves are electric, so Dad was stymied—"

No Miss Olive

"Humpf!" Cummings said. "I wonder if her watch was right!"

"Mine?" Freddy asked. "It usually is."

"Ann Joyce's," Cummings explained. "It was stopped at seven of six. I didn't pay any attention to it, because I'm opposed to the theory that someone died at the exact time their watch stopped. Humpf! I guess I'll have to take it all back, Asey. I thought I had this figured out."

"You better turn your mind," Asey said thoughtfully, "to other channels. Huh I had a solution, myself, but that ain't goin' to work. Not if Mamie was washin' paint in the dinin' room."

"What are you talkin' about?"

"Ann Joyce. Freddy," Asey said, "phone around all the places you can think of an' see if you can't locate Miss Olive. We ain't got much of a basis to start from till we can talk with her an' get things settled."

He was discussing the wound with Hanson and Cummings when Freddy returned some twenty minutes later.

"Located her?" he inquired.

"No one's seen her!" Freddy said. "She wasn't at the movies, and she hasn't been to Johnson's, she hasn't called on any of the people she ordinarily calls on, and no one has any idea where she might be! And there's nothing going on in town at any of the churches, or the Women's Club, or the War Relief or the Red Cross! Truly, Mother and I are terribly worried! What could have happened to her?"

"Huh!" Asey said. "Happen to know her license number?"

"Her car's a sedan, but I don't know what the number is! Maybe Mother might."

Characteristically, Mrs. Doane had the license number of the tip of her tongue.

"Fine." Asey said. "I'll cruise around an' see if I can't find her. May be that she had a flat, or engine trouble, an' is waitin' for the rain to let up before she sets out to phone for help. That's probably the answer. Oh, Doc." He paused at the front door and beckoned to Cummings. "Doc, keep your eye on Jennie. An' see if you can't do some delvin' into this time problem. So long."

He found his own Porter roadster where Sam had left it on the corner where he had previously parked Syl's truck.

A little wearily, he got in and started off in search of Miss Olive.

Two hours later, having covered all the roads he could think of, and having made a canvass of all the garages within a radius of thirty miles, he turned back to Quisset.

At Joe's gas station at the four corners he stopped on impulse, introduced himself to the attendant who was just closing up the place for the night, and asked if Mrs. Doane had been there for gas around six.

"Sure. She was here from just before the lights went till the current came back. All the time. I told that state trooper so."

"Another thing, you seen Miss Olive tonight?" Asey asked.

"She was here this morning for her weekly checkup," the man said. "I told Freddy Doane so when she called up a little while ago."

Lady Boop

Asey frowned as he drove on to the Inn.

This business, he thought, got more and more like a Chinese puzzle. Was it the real Miss Olive who refused tea and drove off from the Inn that afternoon, or was it the girl Ann Joyce, dressed like her? Was it the real Miss Olive or Anne Joyce whom he and Jennie saw?

And, if no one knew that the girl was dressed up like Miss Olive, was it possible that someone had meant to shoot Miss Olive, and got the girl instead?

And, if that was the case, had someone realized their mistake, and since gone after Miss Olive and carried out their original intention of killing her?

It almost began, Asey thought, to look that way.

The Inn driveway seemed filled with cars, so he stopped his roadster a little beyond, got out, and walked through the wet grass toward the Inn.

Just as he stepped on the gravel to cross the driveway between two parked cars, he saw someone duck into the bushes by the protecochere

Asey stood stock-still and watched with interest as the broad figure of Mrs. Clutterfield slowly emerged.

Apparently the lack of any further scrunching of gravel reassured her that she was unobserved, for after listening a moment she tiptoed to the side of the Inn and peeked up into a window.

Then she peeked into another. And still another.

Keeping at a safe distance, Asey quietly followed her on her circuit of the Inn

Certainly, he thought, not even Dr. Cummings with his love of jumping to conclusions could ever make the error of mistaking Lady Boop for a gnome!

Asey walked softly over to her and touched her shoulder as she started her second circuit.

"Ooooh!"

"What," Asey inquired, "do you think you're doin'? What's the idea of all this reconnoiterin'?"

"Ooooh!"

"Why are you—say, can't you do anythin' but squeal?"

When it became apparent that Lady Boop couldn't answer his questions in any other manner, Asey took her firmly by the arm and led her indoors to the living room.

Cummings stared at him in amazement as he entered.

"For heaven's sakes, Asey, what's that you've got on your arm? Who's she?"

"Meet Mrs. Clutterfield, Doc. It don't hardly seem possible, but there's indications that she might maybe have been our Peepin' Tom."

"Well, she is not!" Cummings said. "One of Hanson's troopers picked him up twenty minutes ago. It was your dear friend Rankin!"

"Ooooh!" Mrs. Clutterfield said. "Policemen!) Ooooh! Ooooh! Ooooh!"

"What's the matter with her?" Cummings demanded. "She's in pain?"

"I think she's just frightened." Asey said. "What do you mean, a trooper picked up Rankin?"

"She sounds," Cummings said, "like a baby I once saw who'd swallowed a tin whistle. Rankin was peering into windows. Asey. Claims he'd seen someone out there and was trying to catch him—"

Freddy came into the living room.

"Did you find Miss Olive? Oh dear, you didn't! This is simply getting worse and worse! Did you tell him about the call, Doctor?"

"No, I was just getting to that," Cummings said. "What do you know Asey, a man phoned a few minutes ago and said not to expect her back!"

To be continued

Japs Claim Sinking Of U.S.S. Arizona

Tokyo, Dec. 13—(Official Radio Received by AP).—The Japanese raised to three their claims of United States battleships sunk in the initial aerial onslaught on Hawaii last Sunday, adding today the U. S. S Arizona to the previously claimed battleships Oklahoma and West Virginia.

The naval section of Imperial headquarters said the sinking of the Arizona "is now confirmed."

(How this was "confirmed," the communique did not say and there was no verification of the Japanese assertion in any other quarter.

(It has been an Axis technique to make spectacular war claims, especially naval, in hope of learning the true result of attacks from its adversaries' denials.

(The United States has acknowledged that one battleship capsized and a destroyer was blown up in the enemy attack on Pearl Harbor Dec. 8).

EYES EXAMINED
GLASSES FITTED
Dr. J. C. Donley
Brehm Bldg. Tel. 507-W
Office Hours Wed., Thur., Fri., Sat. Wed., Sat. Evenings

NEED TIRES
Driven Less Than 50 Miles
6 Pairs Goodyear 600-16
More Than 40 Tires
600 - 625 - 650 - 700 16
PRICES 50c up
20 of Our Late Casing
Re-Caps — Many Sizes
Used Mud & Snow Tires
Glenn C. Bream
PLYMOUTH CHRYSLER
204 Chambersburg Street
Texaco Car Lot

MARKETS Local Prices and by Wire

Gettysburg—Grain—Produce

Market prices at the Gettysburg warehouse and the Egg Co-op association, corrected daily, are as follows:

Wheat	$1.05
Old Corn	.75
New Corn	.85
New Barley	.70
Oats	.50
Rye	.80
Large White Eggs	.41
Large Brown Eggs	.36
Butter	.15–18

Today's New York Stocks

Today's trend of the Stock Market is shown by the following prices of selected stocks, received at noon over the AP wire, compared with yesterday's total sales and prices:

	YESTERDAY Volume	Close	NOON Today
Am T & T	3700	132⅝	133½
Beth Steel	6300	56¾	57¼
Boeing	4200	17⅞	18¼
Chrysler	6400	49	47
Douglas	1100	65	66¼
DuPont	1300	143	143¾
Gen Elec	17400	26⅛	25⅝
Gen Motors	16300	33	32⅝
Penna RR	7200	18⅝	18⅝
Repub. Steel	5100	16½	16⅞
Std. Oil. N. J.	7900	44¾	44
U G I	9400	4½	4½
U S Steel	12400	49¾	50⅞

Baltimore-Live Stock-Poultry

CHICKENS—Market dull Turkeys and duck steady Rocks, 18–21c., crosses and Reds, 17–19c., few larger higher. All kinds, ordinary, 12–16c.

FOWL—Four and a half pounds up Rocks, 21–22c., mixed colors, 20–21c.; smaller 16–18c., Leghorns, 14–16c.

ROOSTERS—Mixed colors, 10—12c.; Leghorns 8–10c.

CAPONS—Seven pounds and over, 27—28c.

DUCKS Young, five pounds and over, Muscovy, White, 18–19c., mixed colors, 15–16c., Pekins, 17–18c.

GEESE—Young, fat, 18–20c.

GUINEAS Young, per pound 23–24c.

TURKEYS Young hens, 23–30c., young toms, 20–22c., small and very heavy birds discounted

CATTLE—25, nominal

CALVES—25. Scanty supply, vealers steady; top, $14.50.

HOGS—650. Mostly 35c. higher than Thursday except packing sows 20c. higher; practical top, $11.50; good and choice 140-220 pounds, $11.25—11.50; 220-240 pounds, $11.10—11.35; 130-140 pounds, $11.05—11.30; 129-139 pounds, $10.95—11.20; 240-250 pounds, $10.90—11.15; 250-300 pounds, $10.70—10.95; packing sows, $9.75—10.25. Above prices are based on grain-fed hogs SHEEP—25; nominal.

Baltimore—Fruit

APPLES—Mkt. dull. Truck rects. mod. Md., Pa., Va., W. Va., bu. bas. U. S. 1s, Staymans, 2½-in. min., good color, $1.25—1.50, few higher; poor color, 75c.—$1; 2¾-in. min., $1.40—1.65, few higher; Grimes, 2½-in. min., $1.25—1.35; 2¼-in. min., 75—90c.; York, 2½-in. min., $1—1.25; 2¾-in. min., $1.15—1.35; Delicious, 2½-in. min., $1.40—1.65; 2¾-in. min., $1.65—1.90; Romes, 2½-in. min., $1—1.25; 2¾-in. min., $1.35—1.40; Black Twigs, 2½-in. min., 90c.—$1; 2¾-in. min., $1—1.10. Various Varieties, U. S. Utility, 2½-in. min., 75c.-$1; ungrd., 50–75c.

Philadelphia—Butter—Eggs

BUTTER—Top grades, 36¼–40c.; 92 score, 35½—36c.; 91 score, 34⅝c.; 90 score, 34¼c.; 89 score, 33c.; 88 score, 32⅞—32½c.

EGGS—Receipts, 3,024 cases; steady. Extra whites, 42—44c.; browns, 38—42c.; standards, Nos. 1 and 2, 39—40½c.; Nos. 3 and 4, 34—36½; trades, 31—33c.; mediums, extra or better, whites, 35—38c.; mediums, standards, 32—34c

New York Eggs

New York, Dec. 12 (AP)—Eggs, 9,115; firm. Mixed colors: Fancy to extra fancy, 40¾-43; extra, 40½; graded firsts, 37½-38, mediums, 33½; dirties, No 1, 34; average checks, 32¾-33

Whites (Resales of premium marks, 46-48½). Nearby and midwestern premium marks, 44-45½; specials, 43½; standards, 40; (resales of exchange to fancy heavier mediums, 36¾-38¾). Mediums, 35¾; (resales of commercial to fancy and heavier pullets, 34-36½) Nearby and midwestern pullets, 33-33½

Browns Nearby and midwestern fancy to extra fancy, 41¾-48; specials, 41-41½, standards, 39-39½; mediums, 35½.

Duck eggs, 37-40.

RING TIGHTENS ABOUT AXIS IN DESERT BATTLE

Cairo, Egypt, Dec. 13 (AP)—British forces west of Tobruk are attacking the encircled Axis troops at Gazala, the British headquarters declared today.

A communique said that New Zealand forces, reported yesterday to have driven west from their base at Tobruk, had cut off Gazala

It declared that other British mobile columns well to the west were causing widespread confusion and destruction among scattered Axis units attempting to break through toward Derna and Bengasi.

"Our main forces," the communique declared, "continue their advance west and northwest from the area south of Gazala."

Axis casualties in the battle for Gazala and fighting southwest of there were placed at 3,000—half of that number killed and the rest wounded.

Mop-Up Actions

Meanwhile, the War bulletin reported, South African forces have mopped up "three defended localities held by the enemy southwest of Salum."

These forces, apparently freed for action by the clean-up in Ethopia, are being thrown into the action in the Egyptian-Libyan frontier area against Axis forces isolated by the British drive past their positions and deep into Libya.

Military sources said German General Erwin Rimmel was believed to be withdrawing in the hope of solidifying a new defense line—possibly in the vicinity of Derna next big stop west of Gazala.

POPEYE

Gentleman—And Scholar!

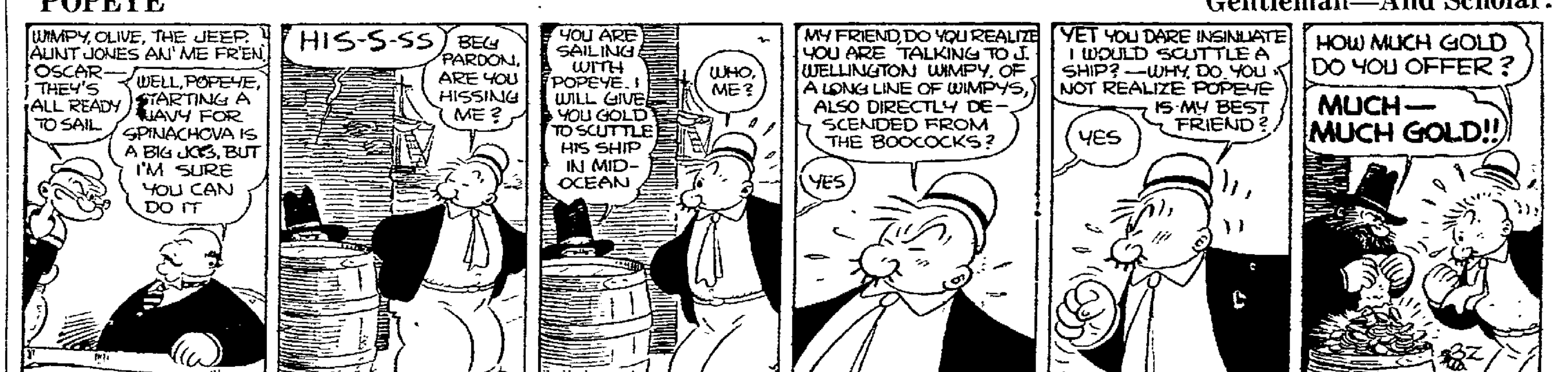

BLONDIE

A Man Of Action!

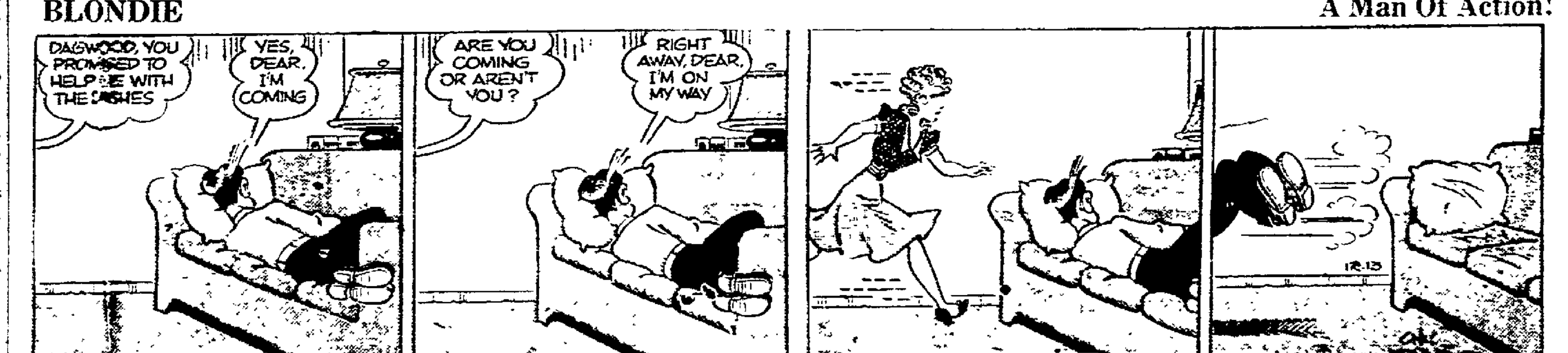

SCORCHY SMITH

Silence, Please!

CLASSIFIED ADVERTISEMENTS

COST

The rate for all classified advertisements, except political is ONE CENT PER WORD A DAY, but no advertisements will be accepted for less than 25c.

Advertisement of political nature are 4c a word.

All classified advertisements should be in by 11 A. M. to insure publication. Phone 640

FOR SALE GENERAL

FOR CITY OR BUNGALOW: special velour davenport suites, $10.00; special large velour overstuffed living room suites, $15.00; odd overstuffed chairs, $3.00; studio couches, $10.00; beds, $2.00; buffets, $3.00; tables, $3.00; go-carts, $5.00; oil stoves, $3.00 up; refrigerators, $3.00; felt base rugs, $2.00. Many other bargains. Trade-In Furniture Exchange, 55 West Clark, rear York Supply Company.

FOR SALE: TWO FAT HOGS, weighing 275 pounds. George Shank, Guernsey.

FOR SALE: SOLID WALNUT, 6-leg, drop leaf table, refinished. Ogden's Print Shop.

FOR SALE: TWELVE PIGS. EARL Singley, Gettysburg route 2. Telephone Fairfield 28-R-2.

FOR SALE: USED PIANO, IN good condition, 20 West Middle street.

FOR SALE: CHILD'S ROLL TOP desk with chair. 142 East Water street.

CAMERA FOR SALE: ARGUS model C-3, 35 m.m. Synchronized flash, and accessories. 1 Hanover street, Gettysburg.

FOR SALE: CORN FED TURKEYS, alive or dressed. Cover Woerner, phone 948-R-21.

EXTRA SPECIAL: WESTINGhouse Electric Automobile bulbs now only set of three for 25 cents. C. W. Epley Garage.

FOR SALE: TWO FINE YOUNG pure bred fresh Guernsey cows; good milkers. L. D. Plank, Gettysburg.

OWNER WILL SACRIFICE MODern piano for quick sale. Reply quickly to box "420," Times office.

FAT, GRAIN-FED TURKEYS for Christmas. Will deliver live or dressed. Paul Osborn, Biglerville, phone 76.

100 TYPEWRITERS TO CHOOSE from for Xmas. Royal Portables and other makes. Open evenings. C. L. Eicholtz, New Oxford.

USED CARS FOR SALE

GOOD USED CARS AT ALL times, Crescent Auto Co., Gettysburg.

REAL ESTATE FOR SALE

IF YOU WANT TO BUY OR SELL real estate see Mary Ramer.

FOR SALE: BUILDING LOTS AT airport opposite Peace Light. Hoffman-Winebrenner.

SIX ROOM HOUSE, MODERN convenience except furnace, $18.00 month. Apply, 128 York street.

FOR RENT

APARTMENT FOR RENT: SECond floor, centrally located, two rooms and bath, suitable for bachelor quarters. Rental $22.50, including electricity. Apply Times office.

FOR RENT: EIGHT ROOM brick house, all conveniences, 42 north Stratton street, possession January 1st. Apply D. C. Stallsmith.

RENT A FROZEN FOOD LOCKER. Lower's Store, Table Rock.

FOR RENT

FOR RENT: TWO-ROOM, NONhousekeeping apartment, furnished or unfurnished. Hotel Gettysburg.

THIRD FLOOR APARTMENT. Screened porch. Apply Mrs. David Blocher, 28 West Middle street, Gettysburg.

FOR RENT: FIVE ROOM APARTment, Carlisle street. First National bank, Gettysburg, executor, estate, W. F. Gilliland, deceased.

FOR RENT: VERY DESIRABLE second floor apartment. Apply 316 York street.

FOR RENT: SEVEN ROOM house, all conveniences, garage. 51 East Stevens street. Inquire 23 Chambersburg street.

FOR RENT: SIX ROOM HOUSE, all conveniences. Apply 1 West street.

MALE HELP WANTED

SALESMAN WANTED BY WELL known oil company. Man over thirty preferred. Experience not necessary. Immediate steady income for man with car. Write P. T. Webster, 562 Standard Building, Cleveland, Ohio.

WANTED: YOUNG MAN OR woman for bookkeeping, must have some experience. Write letter "411," Times office.

HELP WANTED

WANTED: TWO WAITRESSES; one man waiter; all must be 21. Also two part time waitresses. Address letter "409," Care Times office.

WANTED

WANTED: TWO PAIRS USED girls' shoe skates, sizes 5½ and 6. Also Boy Scout suit, size 14, Troop 79. Phone 950-R-4.

WANTED: MUSKRATS. MARES Sherman.

WANTED: SEVERAL HUNDRED bundles corn fodder. Write giving price to Arthur Sheely, Aspers, Pa.

WANTED: TWO TONS GOOD cow hay. Paul Osborn, Biglerville 76.

WANTED: RAW FURS AND hides. Morris Gitlin, Gettysburg.

POSITION WANTED

WANTED: WOOD SAWING, REAsonable prices, go anywhere. Apply Cyril S. Miller, 142 Breckenridge street.

WANTED: WASHING. APPLY 207 Chambersburg street.

MISCELLANEOUS

"500" CARD PARTY, BARLOW Fire company, December 16th at 8:30 p. m., 4½ miles south of Gettysburg on Route 134. Rewards: Turkeys, ducks, chickens, 5 pound boxes of candy, many other rewards. Over 60 in all. The Fire company will hold a Turkey Supper, December 15th. Come one; come all.

DELICIOUS HOME-MADE FRUIT cake for Christmas, Mrs. Paul Osborn, Biglerville. Phone 76.

THE BOOK SHOP IN BIGLERville is featuring Religious Christmas cards. Phone 8.

WE SPECIALIZE IN REPAIRING all makes and models of radios and washers. Ditzler and Trostle, Carlisle street, Gettysburg.

DALLASTOWN MUSICIANS WILL give a program, December 14th, 7:00 p. m., at the Gettysburg United Brethren church. Marimba, violin, piano, men's chorus. —FOR RENT—

MISCELLANEOUS

TURKEY SUPPER: BARLOW Fire company hall, Monday evening, beginning 5:00 o'clock. Price, 40c.

BINGO PARTY EVERY MONday, 8:00 p. m. Knights of Columbus, Centre Square.

CHRISTMAS GREETINGS: $1.25 box of lovely folders, including your name. Osborn Printing company, Biglerville 76.

BIGLERVILLE BOOK SHOP WILL try to make your Christmas shopping easier.

AMPLIFIERS FOR ALL OCCAsions. See Duttera, Gettysburg, Route 4. Telephone New Oxford 71-R-11.

RADIO REPAIRING, ALL MAKES and models, Baker's Battery Service, opposite Post Office.

BINGO PARTY: TURKEYS, Chickens, grocery boxes. Karas' Store, 239 North Stratton Street, Saturday night.

BINGO PARTY: FRIDAY AND Saturday nights. Mrs. Smith's Restaurant, private dining room. Turkeys, hams, grocery boxes.

LEGAL NOTICES

NOTICE

Notice is hereby given that the partnership lately existing between John J. Deardorff, of McKnightstown, Adams County, Pennsylvania, and Albert Leroy Wolford, of Aspers, Adams County, Pennsylvania, under the firm name of D. & W. Fruit Exchange, was dissolved on the 6th day of December, 1941, by mutual consent.

All debts owing to the said partnership are to be received by said Albert Leroy Wolford, and all demands on the said partnership are to be presented to him for payment.

JOHN J. DEARDORFF
ALBERT LEROY WOLFORD.

NOTICE

Estate of John L. Sheads, late of Borough of Gettysburg, Adams County, Pennsylvania, deceased.

Notice is hereby given that letters testamentary upon the estate of the above decedent have been granted unto the undersigned by the Register of Wills of Adams County, Pennsylvania; all persons having claims or demands against the estate of said decedent are requested to make known the same and all persons indebted to the said decedent are requested and required to make payment without delay unto the undersigned.

LAURA L. SHEADS,
Executrix,
137 East Middle St.,
Gettysburg, Pa.

Or William L. Meals,
Attorney,
Gettysburg, Pa.

NOTICE

Estate of Donald S. Hake, late of Borough of Gettysburg, Adams County, Pennsylvania, deceased.

Notice is hereby given that letters of administration, c.t.a., upon the estate of the above decedent have been granted unto the undersigned by the Register of Wills of Adams County, Pennsylvania; all persons having claims or demands against the estate of said decedent are requested to make known the same and all persons indebted to the said decedent are requested and required to make payment without delay unto the undersigned.

HARRY L. SNYDER,
Administrator, c.t.a.,
Springs Avenue,
Gettysburg, Pa.

Or William L. Meals,
Attorney,
Gettysburg, Pa.

NOTICE

The regular annual meeting of the shareholders of The Gettysburg National Bank will be held in the office of said Bank on York Street, Gettysburg, Pa., between the hours of 1:00 and 3:00 P. M., on Tuesday, January 13th, 1942, for the purpose of electing not less than five or more than twenty-five directors to serve for the ensuing year; and for the transaction of such other business as may properly come before the meeting or any adjournment thereof.

I. C. Bucher,
Cashier.

IN THE ORPHANS' COURT OF ADAMS COUNTY, PENNSYLVANIA

In re: Estate of Helen Diller Miller, late of Franklin Township, Adams County, Pennsylvania.

Letters testamentary under the last will and testament of Helen Diller Miller, late of Franklin Township, Adams County, Pennsylvania, having been granted to the undersigned, all persons indebted to the said estate are requested to make payment, and those having claims to present the same without delay to

LEON H. B. MILLER,
Executor,
Fayetteville, Penna.,
R. F. D. No. 1.

Or to his Attorneys,
Bulleit & Bulleit,
First National Bank Building,
Gettysburg, Pennsylvania.

MARKETS Local Prices and by Wire

Gettysburg—Grain—Produce

Market prices at the Gettysburg warehouse and the Egg Co-op association, corrected daily, are as follows:

Wheat	$1.05
Old Corn	.75
New Corn	.85
New Barley	.70
Oats	.50
Rye	.80
Large White Eggs	.41
Large Brown Eggs	.36
Butter	.15-18

Today's New York Stocks

Today's trend of the Stock Market is shown by the following prices of selected stocks, received at noon over the AP wire, compared with yesterday's total sales and prices:

	YESTERDAY Volume	Close	NOON Today
Am T & T	3700	132⅝	133½
Beth Steel	6300	56¾	57¾
Boeing	4200	17⅞	18¼
Chrysler	6400	49	47
Douglas	1100	65	66¼
DuPont	1300	143	143¾
Gen Elec	17400	26⅛	25⅝
Gen Motors	16300	33	32⅝
Penna RR	7200	18⅝	18⅝
Repub. Steel	5100	16½	16⅞
Std. Oil, N. J.	7900	44⅞	44
U G I	9400	4½	4½
U S Steel	12400	49¾	50⅜

Baltimore-Live Stock-Poultry

CHICKENS—Market dull. Turkeys and ducks steady. Rocks, 18—21c.; crosses and Reds, 17—19c., few larger higher. All kinds, ordinary, 12—16c.

FOWL—Four and a half pounds up, Rocks, 21—22c.; mixed colors, 20—21c.; smaller, 16—18c.; Leghorns, 14—16c.

ROOSTERS—Mixed colors, 10—12c.; Leghorns, 8—10c.

CAPONS—Seven pounds and over, 27—28c.

DUCKS—Young, five pounds and over, Muscovy, White, 18—19c.; mixed colors, 15—16c.; Pekins, 17—18c.

GEESE—Young, fat, 18—20c.

GUINEAS—Young, per pound, 23—24c.

TURKEYS—Young hens, 29—30c.; young toms, 20—23c.; small and very heavy birds discounted.

CATTLE—25; nominal.

CALVES—25. Scanty supply; vealers steady; top, $14.50.

HOGS—650. Mostly 35c. higher than Thursday except packing sows 20c. higher; practical top, $11.50; good and choice 140-220 pounds, $11.25—11.50; 220-240 pounds, $11.10—11.35; 130-140 pounds, $11.05—11.30; 120-130 pounds, $10.95—11.20; 240-260 pounds, $10.90—11.15; 260-300 pounds, $10.70—10.95; packing sows, $9.75—10.25.

Above prices are based on grain-fed hogs

SHEEP—25; nominal.

Baltimore—Fruit

APPLES—Mkt. dull. Truck rects. mod. Md., Pa., Va., W. Va., bu. bas. U. S. 1s, Staymans, 2½-in. min., good color, $1.25—1.50, few higher; poor color, 75c.—$1; 3-in. min., $1.40—1.65, few higher; Grimes, 2½-in. min., $1.25—1.35; 2¼-in. min., 75—90c.; Yorks, 2½-in. min., $1—1.25; 2¾-in. min., $1.15—1.35; Delicious, 2½-in. min., $1.40—1.65; 2¾-in. min., $1.65—1.90; Romes, 2½-in. min., $1—1.25; 2¾-in. min., $1.35—1.40; Black Twigs, 2½-in. min., 90c.—$1; 2¾-in. min., $1—1.10. Various Varieties, U. S. Utility, 2½-in. min., 75c.—$1; ungrd., 50—75c.

Philadelphia—Butter—Eggs

BUTTER—Top grades, 36¼—40c.; 92 score, 35½—36c.; 91 score, 34¾c.; 90 score, 34¼c.; 89 score, 33c.; 88 score, 32⅜—32½c.

EGGS—Receipts, 3,024 cases; steady. Extra whites, 42—44c.; browns, 38—42c.; standards, Nos. 1 and 2, 39—40½c.; Nos. 3 and 4, 34—36½; trades, 31—33c.; mediums, extra or better, whites, 35—38c.; mediums, standards, 32—34c.

New York Eggs

New York, Dec. 12 (AP)—Eggs, 9,115; firm. Mixed colors: Fancy to extra fancy, 40¾-43; extra, 40½; graded firsts, 37½-38; mediums, 33½; dirties, No. 1, 34; average checks, 32¾-33.

Whites: (Resales of premium marks, 46-48½). Nearby and midwestern premium marks, 44-45½; specials, 43½; standards, 40; (resales of exchange to fancy heavier mediums, 36¾-38¾). Mediums, 35¾; (resales of commercial to fancy and heavier pullets, 34-36½). Nearby and midwestern pullets, 33-33½.

Browns: Nearby and midwestern fancy to extra fancy, 41¾-43; specials, 41-41½; standards, 39-39½; mediums, 35½.

Duck eggs, 37-40.

RING TIGHTENS ABOUT AXIS IN DESERT BATTLE

Cairo, Egypt, Dec. 13 (AP)—British forces west of Tobruk are attacking the encircled Axis troops at Gazala, the British headquarters declared today.

A communique said that New Zealand forces, reported yesterday to have driven west from their base at Tobruk, had cut off Gazala.

It declared that other British mobile columns well to the west were causing widespread confusion and destruction among scattered Axis units attempting to break through toward Derna and Bengasi.

"Our main forces," the communique declared, "continue their advance west and northwest from the area south of Gazala."

Axis casualties in the battle for Gazala and fighting southwest of there were placed at 3,000—half of that number killed and the rest wounded.

Mop-Up Actions

Meanwhile, the War bulletin reported, South African forces have mopped up "three defended localities held by the enemy southwest of Salum."

These forces, apparently freed for action by the clean-up in Ethopia, are being thrown into the action in the Egyptian-Libyan frontier area against Axis forces isolated by the British drive past their positions and deep into Libya.

Military sources said German General Erwin Rimmel was believed to be withdrawing in the hope of solidifying a new defense line—possibly in the vicinity of Derna, next big stop west of Gazala.

Mt. Hope

Mrs. Clyde McGlaughlin, Mrs. Earl Adlesberger and son, Earl, and Mrs. Carrie Kepner visited Mrs. Roy Metz, Saturday afternoon.

Miss Julia Currens, Gettysburg, spent the week-end at the home of her parents, Mr. and Mrs. Allen Currens.

Thomas Metz, Dale Kepner and Floyd Currens attended a Scout meeting held in Fairfield last Tuesday evening.

Miss Freda Kump, Harrisburg, spent the week-end at the home of her parents, Mr. and Mrs. John Kump.

Mr. and Mrs. Luther Lightner, the Misses Margie and Julia Frazier, Miss Leanna Lightner, Mrs. Margaret Barnes, Mr. and Mrs. David Metz, Mr. and Mrs. Paul Bankert and children, Sherry and Joan, Miss Freda Kump, Mrs. John Kump, Miss Norma Mae Spangler, Mrs. Laurence Sites, Betty and Dale Kepner visited Sunday at the home of Mr. and Mrs. Roy Metz and family.

Mr. and Mrs. Howard Monighan and daughters, Lillian and Carolyn, and sons, Edward and Fred, New Cumberland, spent Sunday at the home of Mr. and Mrs. William Kepner.

Miss Louise Sites spent the past week at the home of Mr. and Mrs. Philip Harbaugh, Fairfield R. D.

Sunday visitors at the home of G. O. Mickey were Lawrence Sites and children, Louise, Leila Mae, Billy, Ruth Jean and Ronnie, Mr. and Mrs. Paul Wetzel and children, Genevieve and Wendell, Orrtanna R. D.

The Misses Leanna Lightner, Alice Mickley, Anna Virginia Sites, Louise Sites, James Mickley and Robert Mickley visited Saturday evening at the home of Mr. and Mrs. Allen Stevens, Hanover.

Mr. and Mrs. Harold Myers and children, Barbara, Ethel and Martin, Gettysburg, spent Sunday at the home of Mrs. Margaret Reese, Virginia Mills.

Mr. and Mrs. Philip Harbaugh, Fairfield, spent Saturday evening at the home of Mr. and Mrs. Lawrence Sites, Virginia Mills.

Mr. and Mrs. Luther Lightner, the Misses Margie and Julia Frazier and Mrs. Margaret Barnes, Baltimore, spent Sunday at the home of Mr. and Mrs. Harry Lightner.

Mrs. Russel Singley and son, Billy, and Mrs. Sarah Singley, Fairfield R. D., spent Sunday at the home of C. W. Sites.

Mrs. Harry Lightner and daughter, Miss Leanna Lightner, visited Saturday at the home of Mr. and Mrs. Roy Metz.

Miss Katie Metz, Fairfield, spent the week-end at the home of her brother, John Metz, Mt. Pleasant.

Miss Betty Kepner and Dale Kepner, Virginia Mills, and Guy Weikert, Fairfield, spent Sunday at the home of Mr. and Mrs. Allen Currens. Mr. and Mrs. Arthur Spangler and daughter, Norma Mae, Mr. and Mrs. Paul Bankert and daughters, Sherry and Joan, Hanover, spent Sunday at the home of Mr. and Mrs. John Kump.

The following assisted Mr. and Mrs. David Metz to butcher on Saturday: Mrs. Clyde McGlaughlin, James Metz, Luther Metz, John Kump, Roy Mickley, Billy Sites, Mary Jean Metz, Nancy Metz and Thomas Metz.

THE PHONE BOOTH MURDER

by Phoebe Atwood Taylor

Chapter 23

Hunt for Miss Olive

"You mean," Cummings said again, as if he couldn't quite grasp the situation, "that the three of you were there in that room all the time? Every minute?"

"If you want proof," Freddy said, "I can tell you the plot of every soap serial from three o'clock on."

"Sounds like quite an afternoon," Asey commented.

"It was. Someday I hope to find out," Freddy said, "why people who get bored on dull days in a hotel do such utterly bizarre things. Anyway, I finally quelled them by getting them an early tea—now there's another peculiar thing I forgot to tell Mother about. Miss Olive came in about a quarter-past four, and she wouldn't stop for a cup of tea! And she always does! But today she said no, and went right up to her room, and then she came down in about fifteen minutes, and—that was when she told me she was dining out, by the way—got into her car and drove off."

"Freddy, you disappoint me," Cummings said. "You mean that Rankin was really around all afternoon? Didn't he make any phone calls? Didn't he go near that booth?"

"No. Lady Boop did, and so did I, but—"

"I must confess I'm disappointed!" Cummings said. "Rankin was really here, under your eyes, all the time?"

"Well, he did walk up to the main street with Dad," Freddy said. "About the time Miss Olive left, they went to Tony's for their afternoon beer—they often do if Rankin's here. Then they rushed back for the broadcast at quarter to five. That's why this's so muddled—we were all here! We all listened, Mother, Dad, Lady Boop, Rankin, and I. And Mamie Riggs. She'd been in the dining room, washing the wainscoting—"

"Was she there all afternoon?" Asey interrupted.

"All day, and she'll be there all day tomorrow," Freddy said. "Did you ever wash carved wainscoting? It's a hellish job."

"Uh-huh, Jennie an' Syl an' I do mine every year. Freddy, was the dinin' room doors open or closed?"

"Open. I suggested Mamie close 'em, but she said she guessed she'd listen to the radio. I should have been firm and made her shut them. Mother would have. But it's dull work washing paint, and I never thought till later how Lady Boop and Rankin must have sounded to her. Anyway, we all listened. Then Judge Houghton came for Rankin, and Lady Boop bounced off in a huff to the club when Mother insinuated she might not have clams for dinner. People were there in the living room all the time! So this must have happened in those few minutes before six, from the time the lights went out, and Dad and I went to get the lights working, till Asey and Mrs. Mayo came with the clams."

"Did you ever get them lights workin'?" Asey asked. "I wondered."

No, the regular current came back before we got anywhere. Frankly," Freddy said, "Dad and I are not good mechanics. Neither of us ever understood that machine. But, you see, the stoves are electric, so Dad was stymied—"

No Miss Olive

"Humpf!" Cummings said. I wonder if her watch was right!"

"Mine?" Freddy asked. "It usually is."

"Ann Joyce's," Cummings explained. "It was stopped at seven of six. I didn't pay any attention to it, because I'm opposed to the theory that someone died at the exact time their watch stopped. Humpf! I guess I'll have to take it all back, Asey. I thought I had this figured out."

"You better turn your mind," Asey said thoughtfully, "to other channels. Huh. I had a solution, myself, but that ain't goin' to work. Not if Mamie was washin' paint in the dinin' room."

"What are you talkin' about?"

"Ann Joyce. Freddy," Asey said, "phone around all the places you can think of an' see if you can't locate Miss Olive. We ain't got much of a basis to start from till we can talk with her an' get things settled."

He was discussing the wound with Hanson and Cummings when Freddy returned some twenty minutes later.

"Located her?" he inquired.

"No one's seen her!" Freddy said. "She wasn't at the movies, and she hasn't been to Johnson's, she hasn't called on any of the people she ordinarily calls on, and no one has any idea where she might be! And there's nothing going on in town at any of the churches, or the Women's Club, or the War Relief or the Red Cross! Truly, Mother and I are terribly worried! What could have happened to her?"

"Huh!" Asey said. "Happen to know her license number?"

"Her car's a sedan, but I don't know what the number is! Maybe Mother might."

Characteristically, Mrs. Doane had the license number of the tip of her tongue.

"Fine," Asey said. "I'll cruise around an' see if I can't find her. May be that she had a flat, or engine trouble, an' is waitin' for the rain to let up before she sets out to phone for help. That's probably the answer. Oh, Doc." He paused at the front door and beckoned to Cummings. "Doc, keep your eye on Jennie. An' see if you can't do some delvin' into this time problem. So long."

He found his own Porter roadster where Sam had left it on the corner where he had previously parked Syl's truck.

A little wearily, he got in and started off in search of Miss Olive.

Two hours later, having covered all the roads he could think of, and having made a canvass of all the garages within a radius of thirty miles, he turned back to Quisset.

At Joe's gas station at the four corners he stopped on impulse, introduced himself to the attendant who was just closing up the place for the night, and asked if Mrs. Doane had been there for gas around six.

"Sure. She was here from just before the lights went till the current came back. All the time. I told that state trooper so."

"Another thing, you seen Miss Olive tonight?" Asey asked.

"She was here this morning for her weekly checkup," the man said. "I told Freddy Doane so when she called up a little while ago."

Lady Boop

Asey frowned as he drove on to the Inn.

This business, he thought, got more and more like a Chinese puzzle. Was it the real Miss Olive who refused tea and drove off from the Inn that afternoon, or was it the girl Ann Joyce, dressed like her? Was it the real Miss Olive or Anne Joyce whom he and Jennie saw?

And, if no one knew that the girl was dressed up like Miss Olive, was it possible that someone had meant to shoot Miss Olive, and got the girl instead?

And, if that was the case, had someone realized their mistake, and since gone after Miss Olive and carried out their original intention of killing her?

It almost began, Asey thought, to look that way.

The Inn driveway seemed filled with cars, so he stopped his roadster a little beyond, got out, and walked through the wet grass toward the Inn.

Just as he stepped on the gravel to cross the driveway between two parked cars, he saw someone duck into the bushes by the protecochere.

Asey stood stock-still and watched with interest as the broad figure of Mrs. Clutterfield slowly emerged.

Apparently the lack of any further scrunching of gravel reassured her that she was unobserved, for after listening a moment she tiptoed to the side of the Inn and peeked up into a window.

Then she peeked into another. And still another.

Keeping at a safe distance, Asey quietly followed her on her circuit of the Inn.

Certainly, he thought, not even Dr. Cummings with his love of jumping to conclusions could ever make the error of mistaking Lady Boop for a gnome!

Asey walked softly over to her and touched her shoulder as she started her second circuit.

"Ooooh!"

"What," Asey inquired, "do you think you're doin'? What's the idea of all this reconnoiterin'?"

"Ooooh!"

"Why are you—say, can't you do anythin' but squeal?"

When it became apparent that Lady Boop couldn't answer his questions in any other manner, Asey took her firmly by the arm and led her indoors to the living room.

Cummings stared at him in amazement as he entered.

"For heaven's sakes, Asey, what's that you've got on your arm? Who's she?"

"Meet Mrs. Clutterfield, Doc. It don't hardly seem possible, but there's indications that she might maybe have been our Peepin' Tom."

"Well, she is not!" Cummings said. "One of Hanson's troopers picked him up twenty minutes ago. It was your dear friend Rankin!"

'Ooooh!" Mrs. Clutterfield said. "Policemen!) Ooooh! Ooooh! Ooooh!"

"What's the matter with her?" Cummings demanded. "She's in pain?"

'I think she's just frightened," Asey said. "What do you mean, a trooper picked up Rankin?"

"She sounds," Cummings said, 'like a baby I once saw who'd swallowed a tin whistle. Rankin was peering into windows, Asey. Claims he'd seen someone out there and was trying to catch him—"

Freddy came into the living room.

"Did you find Miss Olive? Oh dear, you didn't! This is simply getting worse and worse! Did you tell him about the call, Doctor?"

"No, I was just getting to that," Cummings said. "What do you know Asey, a man phoned a few minutes ago and said not to expect her back!"

To be continued

Japs Claim Sinking Of U.S.S. Arizona

Tokyo, Dec. 13—(Official Radio Received by AP).—The Japanese raised to three their claims of United States battleships sunk in the initial aerial onslaught on Hawaii last Sunday, adding today the U. S. S. Arizona to the previously claimed battleships Oklahoma and West Virginia.

The naval section of Imperial headquarters said the sinking of the Arizona "is now confirmed."

(How this was "confirmed," the communique did not say and there was no verification of the Japanese assertion in any other quarter.

(It has been an Axis technique to make spectacular war claims, especially naval, in hope of learning the true result of attacks from its adversaries' denials.

(The United States has acknowledged that one battleship capsized and a destroyer was blown up in the enemy attack on Pearl Harbor Dec. 8).

EYES EXAMINED
GLASSES FITTED
Dr. J. C. Donley
Brehm Bldg. Tel. 507-W
Office Hours
Wed., Thur., Fri., Sat.
Wed., Sat. Evenings

NEED TIRES
Driven Less Than 50 Miles
6 Pairs Goodyear 600-16
More Than 40 Tires
600 - 625 - 650 - 700 16
PRICES 50c up
20 of Our Late Casing Re-Caps — Many Sizes
Used Mud & Snow Tires
Glenn C Bream
PLYMOUTH CHRYSLER
204 Chambersburg Street
Texaco Car Lot

POPEYE — Gentleman—And Scholar!

BLONDIE — A Man Of Action!

SCORCHY SMITH — Silence, Please!

A WARNER BROS. Theatre
MAJESTIC
Where Friendly Service Awaits You

Last Times Today
"Week-End in Havana"
in Technicolor

NOW IT COMES to you . . .
in Gorgeous Technicolor and Set in Unforgetable Music

Monday and Tuesday

In Metro-Goldwyn-Mayer's Latest Hit . .
SMILIN' THROUGH
THE MUSICAL TRIUMPH IN TECHNICOLOR
GENE RAYMOND • IAN HUNTER

RADIO PROGRAMS

TODAY

3:30-Capers.
4:00-String Music
4:30-Whimsey
5:00-Dancing
5:30-Doctors
6:00-Rhythmaires
6:15-Music; news
6:30-W. Van Kirk
6:45-Three Suns
7:00-Unannounced
7:30-E. Otero
7:45-Kaltenborn
8:00-Drama
8:30-Truth
9:00-Barn Dance
10:00-Sports
10:15-Dance Orch
10:30-Hot Copy
11:00-News
11:15-Rivet Boys
11:30-Revela

710k-WOR-422M.

4:00-News
4:15-Hite Orch
4:30-Barron Orch
5:00-University
5:30-Anchors
6:00-Uncle Don
6:30-News
6:45-Mr. Morgan
7:00-Sports
7:15-Music
7:30-Confidentially
7:45-Sports
8:00-Skit
8:30-B. Shefler
8:45-Sports
9:00-Theatre
10:00-News
10:15-Bands
10:45-Ramona
11:00-News; weath
11:15-Hoff Orch.
11:30-Rodeo

770k-WJZ-685m

5:00-Miller Or.
6:00-News
6:30-Lum, Abner
6:45-E. Tomlinson
7:00-Message
7:30-Hollywood
8:00-Pageways
8:30-Play
9:00-Spin-win
9:30-Symphony
10:30-Kaye Or.
11:00-News; music
11:30-Olman Orch.

880k-WABC-675m

3:30-F. O. B
4:00-Long Orch.
5:00-Cleveland Or.
6:00-P.-American
6:30-News
6:45-World Today
7:00-People's Plat.
7:30-Festival
8:00-Lombardo Or.
8:30-Hobby Lobby
8:45-News
9:00-Hit Parade
9:45-Battle
10:15-Pub Affairs
10:30-Vocalist
10:45-Mark Hawley
11:00-Basketball
1:30-Barron Orch.

Snead Attempting To Overhaul Ben Hogan

Miami, Fla., Dec. 13 (AP)—Harassed by an uncertain putter, long-driving Sammy Snead set out today to get back the three strokes separating him from little Ben Hogan, of Hershey, Pa., at the half-way mark in the $10,000 72-hole open

"These putts just wouldn't drop," said Snead, plainly despondent despite a second fine 68 that left him with 136 to Hogan's two-round score of 133

Eight times those first putting attempts would have meant birdies had they been successful, and the ninth time he was playing for an eagle. As it was he wound up with a 34, one under par

Santa And The White Rose

THE STORY SO FAR: Princess Hildur has given her first wish after she was 21 to a witch. She had promised the wish to the witch when she was a child.

Chapter Twelve

THE WITCH LAYS WASTE TO KINGDOM'S CROPS

That night the Princess Hildur fell into troubled dreams. She hadn't slept an hour when she woke with a start because there was a sharp, rustling noise outside her window.

She jumped up, lit a candle, and ran to the window. There she saw a great oak tree, the leaves dropping from it. She stepped out on the balcony, looked down, and there stood the first witch with her hand on the tree trunk. The tree was dead.

The witch cackled, bent down and touched a rose bush which immediately dropped its leaves. The witch looked up at Hildur and grinned.

"Oh, please don't do that," said Hildur.

"I can't help it," said the witch. "That's the way I am and I like it." The witch touched a white lily and it turned black. Then she disappeared

Hildur ran quickly down the hall to her parents' room and told them the story. The King looked quite distressed He hurried down to the great hall shouting, "Men, there is an old woman in black in the castle gardens. Catch her immediately."

The guardsmen drew their swords and ran in all directions through the gardens. But they didn't find the witch. Instead they found a black trail of dead bushes and trees. So they quickly mounted their horses and rode after her down the black trail she had left She flew too fast for them.

* * *

When dawn came there was a great fright through the whole kingdom because she had slipped across almost every hill and farm and left a path of dead black crops.

The King called in all his wise men and they advised him to send out riders through the whole kingdom to ask for help. That day the King's soldiers were galloping along the roads and into the nearby kingdom to rally the young and the brave.

Two suns rose and sank before one such rider arrived in the neighboring kingdom at the castle of King Harald where Carl was now a captain of the King's guard.

Carl stood beside the throne and listened with glistening eyes. As soon as the messenger had stopped speaking Carl bowed to the King and said, "Sire, let me go. I can find that witch."

King Harald sighed and looked affectionately at Carl. He said, "Son, go But give heed to your safety."

Carl was given the finest black horse in the King's stables. The warmest fur jacket in the King's wardrobe, and he took along those precious arrows with the eagle's feathers. He has kept them safely all the years since the tournament.

* * *

As this was happening there was a great stir in Santa's Toyland. Santa was sitting that day beside a window carving tiny rose-buds on a doll's bed. Mrs. Santa sat beside him embroidering roses on the little white sheets which would go on the bed.

Santa stopped to light his pipe and to look out at the sun glistening on the snow. As he did so he exclaimed. "Ho! Mrs. Santa, look."

She peered out at the snow, and said, "What! Where?"

"No, here," said Santa. He pointed at the green vine which grew around the window. It was the magic vine he had planted years before It was covered suddenly with big red flowers. "That's the lad," said Santa "Carl. He's up to something important. Mrs. Santa, I must find out what's happening to him. Call my reindeers."

In half an hour Santa was flying through the air in his sleigh

MONDAY: Carl pursues the witch.

On The Silver Screen

MAJESTIC THEATRE
Monday and Tuesday
"SMILIN' THROUGH"
Jeanette MacDonald-Gene Raymond
Wednesday and Thursday
"THE FEMININE TOUCH"
Rosalind Russell Don Ameche
Friday and Saturday
"ONE FOOT IN HEAVEN"
Fredric March Martha Scott
STRAND THEATRE
Saturday
"GAUCHOS OF ELDORADO"
Bob Steele

MONDAY AND TUESDAY

The "escape" from the turmoil of present-day problems to realms of romance and music, which is an important need of audiences today, is answered in Metro-Goldwyn-Mayer's "Smilin' Through," the M-G-M film opening Monday at the Majestic theatre, starring Jeanette MacDonald and Brian Aherne, with Gene Raymond.

Filmed in technicolor and replete with some of the most delightful music ever to reach the screen, sung by Miss MacDonald, "Smilin' Through" presents the star in the dual part of the old-fashioned heroine, Moonyean, and her modern niece, Kathleen. It is the death of Moonyean on her wedding day to Aherne, who enacts the role of Sir John Carteret, which forms the basis of the story of a love that endured fifty years and conquered death.

WEDNESDAY AND THURSDAY

Laughs aplenty are furnished in M-G-M's "The Feminine Touch," starring Rosalind Russell and Don Ameche, which plays at the Majestic Wednesday and Thursday. The story concerns that of a husband (Ameche) who refuses to show jealously. Miss Russell, the wife, takes things into her own hands when the family's best girl friend, Kay Francis, makes passes at her husband. Van Heflin and Donald Meek round out a superb cast

FRIDAY AND SATURDAY

All the charm and quaintness of the early 1900's is captured in the enchanting film, "One Foot In Heaven," which Warner Bros will show at the Majestic theatre next Friday for its initial showing. The story of a struggling minister and his typical American family is told with a grand mixture of drama and humor.

The outwardly stern, but inwardly sympathetic minister is played by Fredric March and his encouraging, understanding wife is portrayed by Martha Scott. The brilliant supporting cast is made up of such Hollywood favorites as Beulah Bondi, Gene Lockhart, Laura Hope Crews, Harry Davenport, Grant Mitchell, Elisabeth Fraser, Frankie Thomas, Moroni Olsen, Vera Lewis, Jerome Cowan, Ernest Cossart, Nana Bryant and many other well-known players

Roosevelt Meets With Navy Heads

Washington, Dec 13 (AP)—President Roosevelt called a mid-day conference of high naval officers today to follow a White House meeting with Secretary of State Hull and Secretary of War Stimson.

The naval officials invited to a 12:30 p. m. conference were James V. Forrestal, acting Navy secretary; Admiral Harold R. Stark, chief of naval operations, Rear Admiral Samuel M Robinson, chief of the bureau of ships, and Rear Admiral W. R. Sexton, chairman of the Navy general board

Meanwhile, the White House announced that the President would send to Congress early next week a voluminous chronology of American-Japanese relations, and "all steps" which led up to the present war.

Also to be sent to the capitol next week will be a quarterly report on lend-lease operations.

DEER HUNTERS

Have Your Deer Heads Mounted True to Life!
We use the latest Museum method, insuring you a mount of lasting beauty.

Prices Are Very Reasonable
FREE AWARDS
For Largest Buck Heads Received
$10.00 for First Prize
$5.00 for Second Prize

Skins Tanned, Deer Foot Novelties Made. Large variety of Panels to select from

Myrl R. Crawford
Taxidermist
W. Middle St., Extd. (Pennville)
HANOVER, PENNA.
Open every day 7:30 a. m., to 9:30 p. m.

Buy Christmas Cheer Each Week of the Year JOIN OUR

1942 CHRISTMAS CLUB
A Plan For Every Pocketbook
Christmas Club
IN 50 WEEKS

1c Club	Start with 1c and increase 1c each week, or start with 50c and decrease 1c each week. Receive	$12.75 Plus Interest
2c Club	Start with 2c and increase 2c each week, or start with $1.00 and decrease 2c each week. Receive	$25.50 Plus Interest
5c Club	Start with 5c and increase 5c each week, or start with $2.50 and decrease 5c each week. Receive	$63.75 Plus Interest
10c Club	Start with 10c and increase 10c each week, or start with $5.00 and decrease 10c each week. Receive	$127.50 Plus Interest
10c Club	Start with 10c and deposit 10c each week. Receive	$5.00 Plus Interest
25c Club	Start with 25c and deposit 25c each week. Receive	$12.50 Plus Interest
50c Club	Start with 50c and deposit 50c each week. Receive	$25.00 Plus Interest
$1.00 Club	Start with $1.00 and deposit $1.00 each week. Receive	$50.00 Plus Interest
$2.00 Club	Start with $2.00 and deposit $2.00 each week. Receive	$100.00 Plus Interest
$3.00 Club	Starts with $3.00 and deposit $3.00 each week. Receive	$150.00 Plus Interest
$5.00 Club	Start with $5.00 and deposit $5.00 each week. Receive	$250.00 Plus Interest
$10.00 Club	Start with $10.00 and deposit $10.00 each week. Receive	500.00 Plus Interest

Interest Paid on All Paid-in-Full Christmas Club Funds

THE FIRST NATIONAL BANK
Gettysburg, Pennsylvania
ON CENTER SQUARE SINCE 1857
Member Federal Deposit Insurance Corporation

ATLAS CEMENT
Quotations Invited on Your Needs
Biglerville Warehouse
Biglerville, Pa

Stop In for a Delicious Dinner Anytime!
• Good Home Cooking
• Pleasant Surroundings
• Cheerful Service
Special Luncheon 25c
Including Meat, Two Vegetables and Coffee
THE F. AND T. Lunch AND Restaurant
24 YORK STREET, GETTYSBURG, PA.

Car Buyers, Attention Please
1941 BUICK SEDAN, RADIO AND HEATER
1938 FORD DELUX COACH
1936 CHEVROLET TOWN SEDAN
1931 CHEVROLET SEDAN
1930 CHEVROLET SEDAN
USED CARS WITH AN OK THAT COUNTS
WARREN CHEVROLET SALES
ARENDTSVILLE 24-Hour Towing Service GETTYSBURG

SPECIAL SERVICE for folks who need
CASH
($25 to $250 or more)

If you need $25 to $250 or more Personal will serve you promptly these busy days

We make loans to employed, credit-worthy folks—married or single—on just their signatures, or on furniture or auto Outsiders are not involved You stand on your own feet, under obligation to no one.

We make large loans as readily as small ones, so do not hesitate to ask for as much as you need Why not come in or phone today?

Amount	12 Mos.	18 Mos
$ 50	$ 5.02	
100	10.05	$ 7.27
200	20.00	14.43

Interest figured 3% per month up to $150 and 2% above $150 on the unpaid balance.

Personal FINANCE CO.
24 Frederick Street Hanover, Pa.
(Above Montgomery Ward Store)
Telephone 6215 John Schnebly, Manager
Personal Loans $25 to $300 or more on Signature only, or on auto or furniture

WE PAY HIGHEST CASH PRICES FOR LATE MODEL USED CARS
1941 Pontiac Dlx Streamlined Coach
1941 Chevrolet Master Dlx Town Sedan
1941 Mercury 4d sed R & H W W tires $600 more
1939 Chevrolet Deluxe Sedan New tires
1928 Ford Dlx cpe cp R & H
1928 Dodge 4 Dr Sdn R & H new W W tires
G. and M. AUTO SALES
DISPLAY LOT 50 CARLISLE ST PHONE 644 GARAGE 248 YORK ST.

One-Day Excursion to Harrisburg on
Monday, Tuesday, Wednesday, Thursday and Friday
$1.25 Round Trip
Buses Leave at 7 a. m., 11:30 a. m., 3 p. m. & 7:15 p. m.

SILO * SILO
Michigan Wax Stone Silo, Acid and Moisture Proof.
Unadilla Wood Silo, Dowled Staves
Agent, LEO L. REDDING
Route 2, Gettysburg

S. L. ALLISON
FAIRFIELD, PA.
Funeral Director and Embalmer
EFFICIENT SERVICE
RELIABLE
Phones: Fairfield 6
Emmitsburg 88

SPECIAL AT
Greenmount Inn
Sunday, December 14th
ROAST GOOSE AND CHICKEN AND WAFFLES
Served Family Style
12:00 to 5:00 P. M.
—75c—
Mr. and Mrs. Curtis Fissel
Telephone 972-R-2

Building Lots
Available in
Gettysburg's Newest Beautiful Residential Section
East Broadway Extended
East Lincoln Ave., Extended
East Barlow St., Extended
East Water St., Extended
Lots For Sale in This Beautiful Future Section
TERMS IF DESIRED
J. E. CODORI
45 York St., Gettysburg, Pa.

HOT WATER HEATERS
While They Last $9.95
Installed
•
Radios — Batteries
Tire Chains
A "Break" for You!
Three "41" Automobiles
Two "40" Automobiles
Glenn C Bream
PLYMOUTH CHRYSLER
204 Chambersburg St.

FLOWERS for ALL OCCASIONS
CREMER'S
HANOVER, PA.

The Most Delightful Way to Say Merry Christmas
Whitman's
Candies
FABER'S

JUST ARRIVED
TWO
CARLOADS
Last New Automobiles of the Year
2 Chrysler Sedans
Windsors Fluid Drive
Plymouth Special DeLuxe Sedan
Two Tone Green Colors
Plymouth Special
Deluxe Town Sedan
Plymouth Deluxe Sedan
Plymouth Deluxe Touring
Plymouth Special Club
Coupe, Military Blue
Glenn C Bream
PLYMOUTH CHRYSLER
204 Chambersburg Street
Texaco Car Lot

Our Country is AT WAR!

Each of us has an important part to play—All of us must see to it that democracy survives; that freedom and liberty endure; that the United States continues to be the UNITED States. This Bank pledges full co-operation with the President of the United States in this great emergency.

The Bendersville National Bank
Bendersville, Pa.

Member Federal Deposit Insurance Corporation

STORM WINDOWS, STORM DOORS
Made to Order
STRAUSBAUGH PLANING MILL
Phone 270
General Contracting

Large One Day Sale
ANTIQUES
Natural Springs Park Pavilion
Tuesday, Dec. 16th, 9:30 A. M
One Mile East of Gettysburg, route 30
C. R. Hartlaub

AT MUMPER'S SHOW ROOM
Good Line of Furniture
Living Room Suites
Bedroom Suites
New and Used Mattresses
North Washington Street

FOOT SPECIALIST
DR. FRANK T. WATSON
107 E. Middle Street
GETTYSBURG, PA.

Tie a string around your finger!

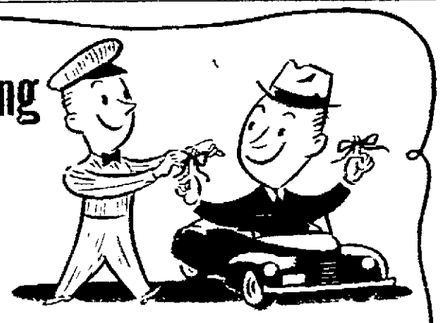

• • • that's the way to remember to change to Winter Grade Esso Motor Oil before cold weather sets in. Drive in to our station today for Verified Esso Lubrication and see how our Esso Dealer care saves wear...helps make your car last longer.

GET WINTER GRADE Esso LUBRICANTS
HARTZELL'S ESSO STATION
LINCOLN WAY EAST

$1.00 Down Payment Will Hold Any Article Until December 24th
WHEEL GOODS SHOE SKATES
SLEDS ROASTERS
Gettysburg Hardware Store
J. C. Shank, Prop. Phone 16-X Gettysburg

ANOTHER BIG
TURKEY and BINGO PARTY
MONDAY, DECEMBER 15
FIRE ENGINE HOUSE
EAST MIDDLE STREET
GETTYSBURG FIRE COMPANY
EVERYBODY WELCOME
Seats for 500 Persons
8 P. M. 50 TURKEYS
After Bingo, Awards for 25 Turkeys

A WARNER BROS. Theatre
MAJESTIC
Where Friendly Service Awaits You

Last Times Today
"Week-End in Havana"
in Technicolor

NOW IT COMES to you . . .
in Gorgeous Technicolor and Set in Unforgetable Music

Monday and Tuesday

Jeanette MacDONALD • Brian AHERNE
In Metro-Goldwyn-Mayer's Latest Hit . .
"SMILIN' THROUGH"
THE MUSICAL TRIUMPH IN TECHNICOLOR
with
GENE RAYMOND • IAN HUNTER

ATLAS CEMENT
Quotations Invited
on Your Needs
Biglerville Warehouse
Biglerville, Pa

Stop In for a Delicious Dinner Anytime!
• Good Home Cooking
• Pleasant Surroundings
• Cheerful Service
Special Luncheon 25c
Including Meat, Two Vegetables and Coffee
THE F. AND T. Lunch AND Restaurant
24 YORK STREET, GETTYSBURG, PA.

Car Buyers, Attention Please
1941 BUICK SEDAN, RADIO AND HEATER
1938 FORD DELUX COACH
1936 CHEVROLET TOWN SEDAN
1931 CHEVROLET SEDAN
1930 CHEVROLET SEDAN
USED CARS WITH AN OK THAT COUNTS
WARREN CHEVROLET SALES
ARENDTSVILLE 24-Hour Towing Service GETTYSBURG

SPECIAL SERVICE for folks who need
CASH
($25 to $250 or more)
If you need $25 to $250 or more Personal will serve you promptly these busy days.
We make loans to employed, credit-worthy folks—married or single—on just their signatures, or on furniture or auto. Outsiders are not involved. You stand on your own feet, under obligation to no one.
We make large loans as readily as small ones, so do not hesitate to ask for as much as you need. Why not come in or phone today?

Amount	12 Mos.	18 Mos.
$ 50	$ 5.02	
100	10.05	$ 7.27
200	20.00	14.43

Interest figured 3% per month up to $150 and 2% above $150 on the unpaid balance.

Personal FINANCE CO.
34 Frederick Street Hanover, Pa.
(Above Montgomery Ward Store)
Telephone 6216 John Schnebly, Manager
Personal Loans $25 to $300 or more on Signature only, or on auto or furniture

WE PAY HIGHEST CASH
PRICES FOR LATE MODEL USED CARS
1941 Pontiac Dlx. Streamlined Coach
1941 Chevrolet Master Dlx. Town Sedan
1941 Mercury, 4d. sed., R & H, W.W. tires, 6,000 miles
1939 Chevrolet Deluxe Sedan, New tires
1939 Ford Dlx. conv. cp. R & H
1938 Dodge 4 D. Sdn. R & H, new W.W. tires
G. and M. AUTO SALES
DISPLAY LOT 50 CARLISLE ST. PHONE 644 GARAGE 348 YORK ST.

One-Day Excursion to Harrisburg on
Monday, Tuesday, Wednesday, Thursday and Friday
$1.25 Round Trip
Buses Leave at 7 a. m., 11:30 a. m., 3 p. m. & 7:15 p. m.

RADIO PROGRAMS

TODAY

3:30-Capers.
4:00-String Music
4:30-Whimsey
5:00-Dancing
5:30-Doctors
6:00-Rhythmaires
6:15-Music; news
6:30-W. Van Kirk
6:45-Three Suns
7:00-Unannounced
7:30-E. Otero
7:45-Kaltenborn
8:00-Drama
8:30-Truth
9:00-Barn Dance
10:00-Sports
10:15-Dance Orch.
10:30-Hot Copy
11:00-News
11:15-River Boys
11:30-Revels

710k-WOR-422M.

4:00-News
4:15-Hite Orch.
4:30-Barron Orch.
5:00-University
5:30-Anchors
6:00-Uncle Don
6:30-News
6:45-Mr. Morgan
7:00-Sports
7:15-Music
7:30-Confidentially
7:45-Sports
8:00-Skit
8:30-B. Shefler
8:45-Sports
9:00-Theatre
10:00-News
10:15-Bands
10:45-Ramona
11:00-News; weath
11:15-Hoff Orch.
11:30-Rodeo

770k-WJZ-685m

5:00-Miller Or.
6:00-News
6:30-Lum, Abner
6:45-E. Tomlinson
7:00-Message
7:30-Hollywood
8:00-Peaceways
8:30-Play
9:00-Spin-win
9:30-Symphony
10:30-Kaye Or.
11:00-News; music
11:30-Olman Orch.

880k-WABC-675m

3:30-F. O. B.
4:00-Long Orch.
5:00-Cleveland Or.
6:00-P.-American
6:30-News
6:45-World Today
7:00-People's Plat.
7:30-Festival
8:00-Lombardo Or.
8:30-Hobby Lobby
8:45-News
9:00-Hit Parade
9:45-Battle
10:15-Pub. Affairs
10:30-Vocalist
10:45-Mark Hawley
11:00-Basketball
1:30-Barron Orch.

Snead Attempting To Overhaul Ben Hogan

Miami, Fla., Dec. 13 (AP)—Harassed by an uncertain putter, long-driving Sammy Snead set out today to get back the three strokes separating him from little Ben Hogan, of Hershey, Pa., at the half-way mark in the $10,000 72-hole open.

"These putts just wouldn't drop," said Snead, plainly despondent despite a second fine 68 that left him with 136 to Hogan's two-round score of 133.

Eight times those first putting attempts would have meant birdies had they been successful, and the ninth time he was playing for an eagle. As it was he wound up with a 34, one under par.

SILO * SILO
Michigan Wax Stone Silo, Acid and Moisture Proof.
Unadilla Wood Silo, Dowled Staves
Agent, LEO L. REDDING
Route 2, Gettysburg

S. L. ALLISON
FAIRFIELD, PA.
Funeral Director and Embalmer
EFFICIENT SERVICE
RELIABLE
Phones: Fairfield 6
Emmitsburg 88

SPECIAL AT
Greenmount Inn
Sunday, December 14th
ROAST GOOSE AND CHICKEN AND WAFFLES
Served Family Style
12:00 to 5:00 P. M.
75c
Mr. and Mrs. Curtis Fissel
Telephone 972-R-2

Building Lots
Available in
Gettysburg's Newest Beautiful Residential Section
East Broadway Extended
East Lincoln Ave., Extended
East Barlow St., Extended
East Water St., Extended
Lots For Sale in This Beautiful Future Section
TERMS IF DESIRED
J. E. CODORI
45 York St., Gettysburg, Pa.

HOT WATER HEATERS
While They Last $9.95
Installed
•
Radios — Batteries
Tire Chains
A "Break" for You!
Three "41" Automobiles
Two "40" Automobiles
Glenn C Bream
PLYMOUTH CHRYSLER
204 Chambersburg St.

Santa And The White Rose

THE STORY SO FAR: Princess Hildur has given her first wish after she was 21 to a witch. She had promised the wish to the witch when she was a child.

Chapter Twelve
THE WITCH LAYS WASTE TO KINGDOM'S CROPS

That night the Princess Hildur fell into troubled dreams. She hadn't slept an hour when she woke with a start because there was a sharp, rustling noise outside her window.

She jumped up, lit a candle, and ran to the window. There she saw a great oak tree, the leaves dropping from it. She stepped out on the balcony, looked down, and there stood the first witch with her hand on the tree trunk. The tree was dead.

The witch cackled, bent down and touched a rose bush which immediately dropped its leaves. The witch looked up at Hildur and grinned.

"Oh, please don't do that," said Hildur.

"I can't help it," said the witch. "That's the way I am and I like it." The witch touched a white lily and it turned black. Then she disappeared.

Hildur ran quickly down the hall to her parents' room and told them the story. The King looked quite distressed. He hurried down to the great hall shouting, "Men, there is an old woman in black in the castle gardens. Catch her immediately."

The guardsmen drew their swords and ran in all directions through the gardens. But they didn't find the witch. Instead they found a black trail of dead bushes and trees. So they quickly mounted their horses and rode after her down the black trail she had left. She flew too fast for them.

* * *

When dawn came there was a great fright through the whole kingdom because she had slipped across almost every hill and farm and left a path of dead black crops.

The King called in all his wise men and they advised him to send out riders through the whole kingdom to ask for help. That day the King's soldiers were galloping along the roads and into the nearby kingdom to rally the young and the brave.

Two suns rose and sank before one such rider arrived in the neighboring kingdom at the castle of King Harald where Carl was now a captain of the King's guard.

Carl stood beside the throne and listened with glistening eyes. As soon as the messenger had stopped speaking Carl bowed to the King and said, "Sire, let me go. I can find that witch."

King Harald sighed and looked affectionately at Carl. He said, "Son, go. But give heed to your safety."

Carl was given the finest black horse in the King's stables. The warmest fur jacket in the King's wardrobe, and he took along those precious arrows with the eagle's feathers. He has kept them safely all the years since the tournament.

* * *

As this was happening there was a great stir in Santa's Toyland. Santa was sitting that day beside a window carving tiny rose-buds on a doll's bed. Mrs. Santa sat beside him embroidering roses on the little white sheets which would go on the bed.

Santa stopped to light his pipe and to look out at the sun glistening on the snow. As he did so he exclaimed, "Ho! Mrs. Santa, look."

She peered out at the snow, and said, 'What! Where?"

"No, here," said Santa. He pointed at the green vine which grew around the window. It was the magic vine he had planted years before. It was covered suddenly with big red flowers. "That's the lad," said Santa. "Carl. He's up to something important. Mrs. Santa, I must find out what's happening to him. Call my reindeers."

In half an hour Santa was flying through the air in his sleigh.

MONDAY: Carl pursues the witch.

STORM WINDOWS, STORM DOORS
Made to Order
STRAUSBAUGH PLANING MILL
Phone 370
General Contracting

Large One Day Sale
ANTIQUES
Natural Springs Park Pavilion
Tuesday, Dec. 16th, 9:30 A. M.
One Mile East of Gettysburg, route 30
C. R. Hartlaub

AT MUMPER'S SHOW ROOM
Good Line of Furniture
Living Room Suites
Bedroom Suites
New and Used Mattresses
North Washington Street

FOOT SPECIALIST
DR. FRANK T. WATSON
107 E. Middle Street
GETTYSBURG, PA.

On The Silver Screen

MAJESTIC THEATRE
Monday and Tuesday
"SMILIN' THROUGH"
Jeanette MacDonald-Gene Raymond
Wednesday and Thursday
"THE FEMININE TOUCH"
Rosalind Russell Don Ameche
Friday and Saturday
"ONE FOOT IN HEAVEN"
Frederic March Martha Scott
STRAND THEATRE
Saturday
"GAUCHOS OF ELDORADO"
Bob Steele

MONDAY AND TUESDAY

The "escape" from the turmoil of present-day problems to realms of romance and music, which is an important need of audiences today, is answered in Metro-Goldwyn-Mayer's "Smilin' Through," the M-G-M film opening Monday at the Majestic theatre, starring Jeanette MacDonald and Brian Aherne, with Gene Raymond.

Filmed in technicolor and replete with some of the most delightful music ever to reach the screen, sung by Miss MacDonald, "Smilin' Through" presents the star in the dual part of the old-fashioned heroine, Moonyean, and her modern niece, Kathleen. It is the death of Moonyean on her wedding day to Aherne, who enacts the role of Sir John Carteret, which forms the basis of the story of a love that endured fifty years and conquered death.

WEDNESDAY AND THURSDAY

Laughs aplenty are furnished in M-G-M's "The Feminine Touch," starring Rosalind Russell and Don Ameche, which plays at the Majestic Wednesday and Thursday. The story concerns that of a husband (Ameche) who refuses to show jealously. Miss Russell, the wife, takes things into her own hands when the family's best girl friend, Kay Francis, makes passes at her husband. Van Heflin and Donald Meek round out a superb cast.

FRIDAY AND SATURDAY

All the charm and quaintness of the early 1900's is captured in the enchanting film, "One Foot In Heaven," which Warner Bros. will show at the Majestic theatre next Friday for its initial showing. The story of a struggling minister and his typical American family is told with a grand mixture of drama and humor.

The outwardly stern, but inwardly sympathetic minister is played by Fredric March and his encouraging, understanding wife is portrayed by Martha Scott. The brilliant supporting cast is made up of such Hollywood favorites as Beulah Bondi, Gene Lockhart, Laura Hope Crews, Harry Davenport, Grant Mitchell, Elisabeth Fraser, Frankie Thomas, Moroni Olsen, Vera Lewis, Jerome Cowan, Ernest Cossart, Nana Bryant and many other well-known players.

FLOWERS for
ALL OCCASIONS
CREMER'S
HANOVER, PA.

The Most Delightful Way to Say Merry Christmas
Whitman's
Candies
FABER'S

Roosevelt Meets With Navy Heads

Washington, Dec. 13 (AP)—President Roosevelt called a mid-day conference of high naval officers today to follow a White House meeting with Secretary of State Hull and Secretary of War Stimson.

The naval officials invited to a 12:30 p. m. conference were James V. Forrestal, acting Navy secretary; Admiral Harold R. Stark, chief of naval operations; Rear Admiral Samuel M. Robinson, chief of the bureau of ships, and Rear Admiral W. R. Sexton, chairman of the Navy general board.

Meanwhile, the White House announced that the President would send to Congress early next week a voluminous chronology of American-Japanese relations, and "all steps" which led up to the present war.

Also to be sent to the capitol next week will be a quarterly report on lend-lease operations.

DEER HUNTERS

Have Your Deer Heads Mounted True to Life!
We use the latest Museum method, insuring you a mount of lasting beauty.
Prices Are Very Reasonable
FREE AWARDS
For Largest Buck Heads Received
$10.00 for First Prize
$5.00 for Second Prize
Skins Tanned, Deer Foot Novelties Made, Large variety of Panels to select from.
Myrl R. Crawford
Taxidermist
W. Middle St., Extd. (Pennville)
HANOVER, PENNA.
Open every day 7:30 a. m., to 9:30 p. m.

JUST ARRIVED
TWO
CARLOADS
Last New Automobiles of the Year
2 Chrysler Sedans
Windsors Fluid Drive
Plymouth Special DeLuxe Sedan
Two Tone Green Colors
Plymouth Special
Deluxe Town Sedan
Plymouth Deluxe Sedan
Plymouth Deluxe Touring
Plymouth Special Club
Coupe, Military Blue
Glenn C Bream
PLYMOUTH CHRYSLER
204 Chambersburg Street Texaco Car Lot

Tie a string around your finger!

• • • that's the way to remember to change to Winter Grade Esso Motor Oil before cold weather sets in. Drive in to our station today for Verified Esso Lubrication and see how our Esso Dealer care saves wear...helps make your car last longer.
GET WINTER GRADE Esso LUBRICANTS
HARTZELL'S ESSO STATION
LINCOLN WAY EAST

Buy Christmas Cheer Each Week of the Year JOIN OUR

1942 CHRISTMAS CLUB
A Plan For Every Pocketbook
Christmas Club
IN 50 WEEKS

1c Club	Start with 1c and increase 1c each week, or start with 50c and decrease 1c each week. Receive	$12.75 Plus Interest
2c Club	Start with 2c and increase 2c each week, or start with $1.00 and decrease 2c each week. Receive	$25.50 Plus Interest
5c Club	Start with 5c and increase 5c each week, or start with $2.50 and decrease 5c each week. Receive	$63.75 Plus Interest
10c Club	Start with 10c and increase 10c each week, or start with $5.00 and decrease 10c each week. Receive	$127.50 Plus Interest
10c Club	Start with 10c and deposit 10c each week. Receive	$5.00 Plus Interest
25c Club	Start with 25c and deposit 25c each week. Receive	$12.50 Plus Interest
50c Club	Start with 50c and deposit 50c each week. Receive	$25.00 Plus Interest
$1.00 Club	Start with $1.00 and deposit $1.00 each week. Receive	$50.00 Plus Interest
$2.00 Club	Start with $2.00 and deposit $2.00 each week. Receive	$100.00 Plus Interest
$3.00 Club	Starts with $3.00 and deposit $3.00 each week. Receive	$150.00 Plus Interest
$5.00 Club	Start with $5.00 and deposit $5.00 each week. Receive	$250.00 Plus Interest
$10.00 Club	Start with $10.00 and deposit $10.00 each week. Receive	500.00 Plus Interest

Interest Paid on All Paid-in-Full Christmas Club Funds
THE FIRST NATIONAL BANK
Gettysburg, Pennsylvania
ON CENTER SQUARE SINCE 1857
Member Federal Deposit Insurance Corporation

Our Country is AT WAR!
Each of us has an important part to play—All of us must see to it that democracy survives; that freedom and liberty endure; that the United States continues to be the UNITED States. This Bank pledges full co-operation with the President of the United States in this great emergency.
The Bendersville National Bank
Bendersville, Pa.
Member Federal Deposit Insurance Corporation

$1.00 Down Payment Will Hold Any Article Until December 24th
WHEEL GOODS SHOE SKATES
SLEDS ROASTERS
Gettysburg Hardware Store
J. C. Shank, Prop. Phone 16-X Gettysburg

ANOTHER BIG
TURKEY and BINGO PARTY
MONDAY, DECEMBER 15
FIRE ENGINE HOUSE
EAST MIDDLE STREET
GETTYSBURG FIRE COMPANY
EVERYBODY WELCOME
Seats for 500 Persons
8 P. M. 50 TURKEYS
After Bingo, Awards for 25 Turkeys